

SURVEY FOR
H. VIRGIL McFADDEN

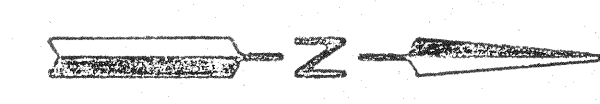

SCALE 1" = 100'
DATE 7-5-83
REV. 11-2-94

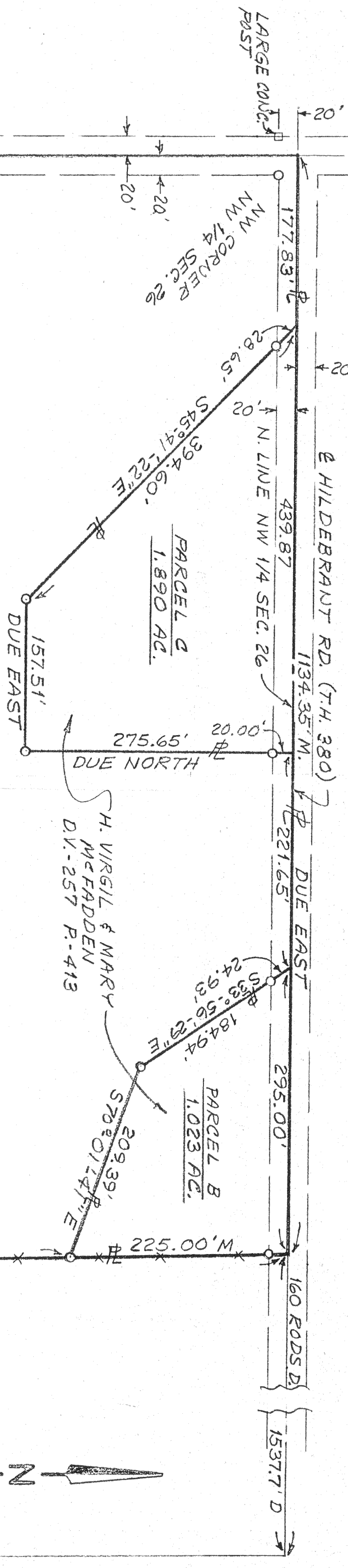
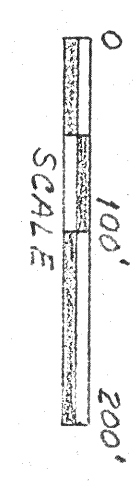

ROGER L. & SHARON F.
STEVENS
A.V. 937 P. 581
PARCEL A
41700 AC.

WILLIAM E.
AUTRICAN
A.V. 74 P. 943

1703.0' D.

1701.66' D
1696.88' M.
S1°-17'-11" E, 1471.88' M

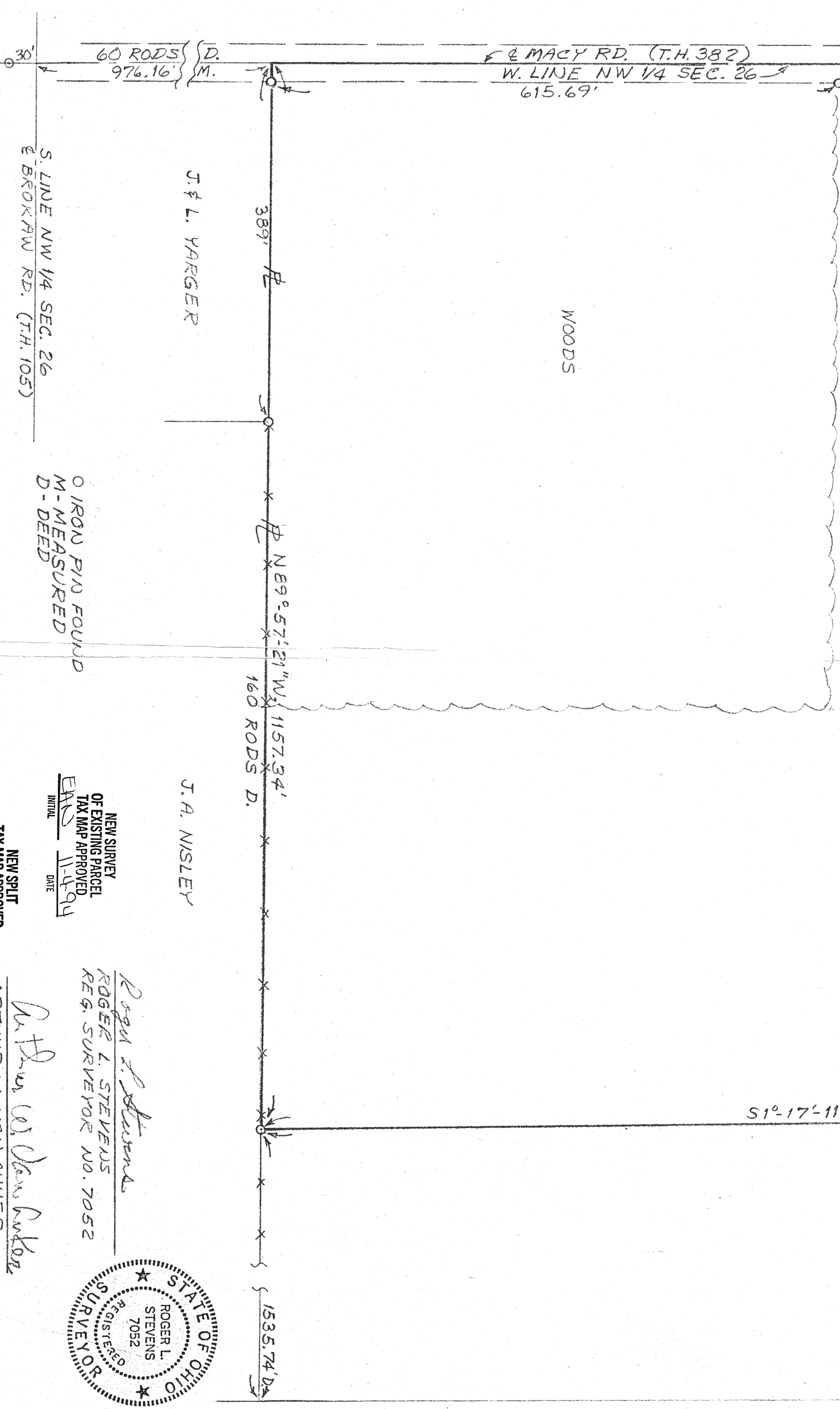

60 RODS D. 976.16' M.
S. LINE NW 1/4 SEC. 26
& BROOKAW RD. (T.H. 105)

O IRON PIV FOUND
M-MEASURED
D-DEED

NEW SURVEY
OF EXISTING PARCEL
TAX MAP APPROVED
DATE 11-11-94

NEW SPLIT
TAX MAP APPROVED
DATE 11-11-94

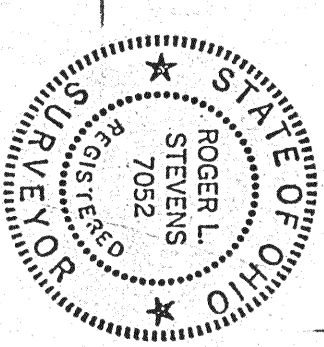

ROGER L. STEVENS
REG. SURVEYOR NO. 7052

ARTHUR W. WARD AUKER
REG. SURVEYOR NO. 4722
SM 1609

PT. OF THE NW 1/4, SEC 26,
T-21, R-17, WORTHINGTON
TWP, RICHLAND CO., STATE
OF OHIO.
BEARINGS ARE TO AN ASSUMED MERIDIAN
AND ARE USED TO EXPRESS ANGLES ONLY.

SHAFFER, JOHNSTON, LICHTENWALTER
& ASSOCIATES, INC.
CONSULTING ENGINEERS - SURVEYORS
MANSFIELD OHIO WOOSTER