

EDWARD ARMSTRONG
O.R.V.-58 P.-365

CHARLES L. & HELEN F. MILLER
D.V.-767 P.-316

MARY OBERLIN
D.V.-411 P.-565

25.579 AC.

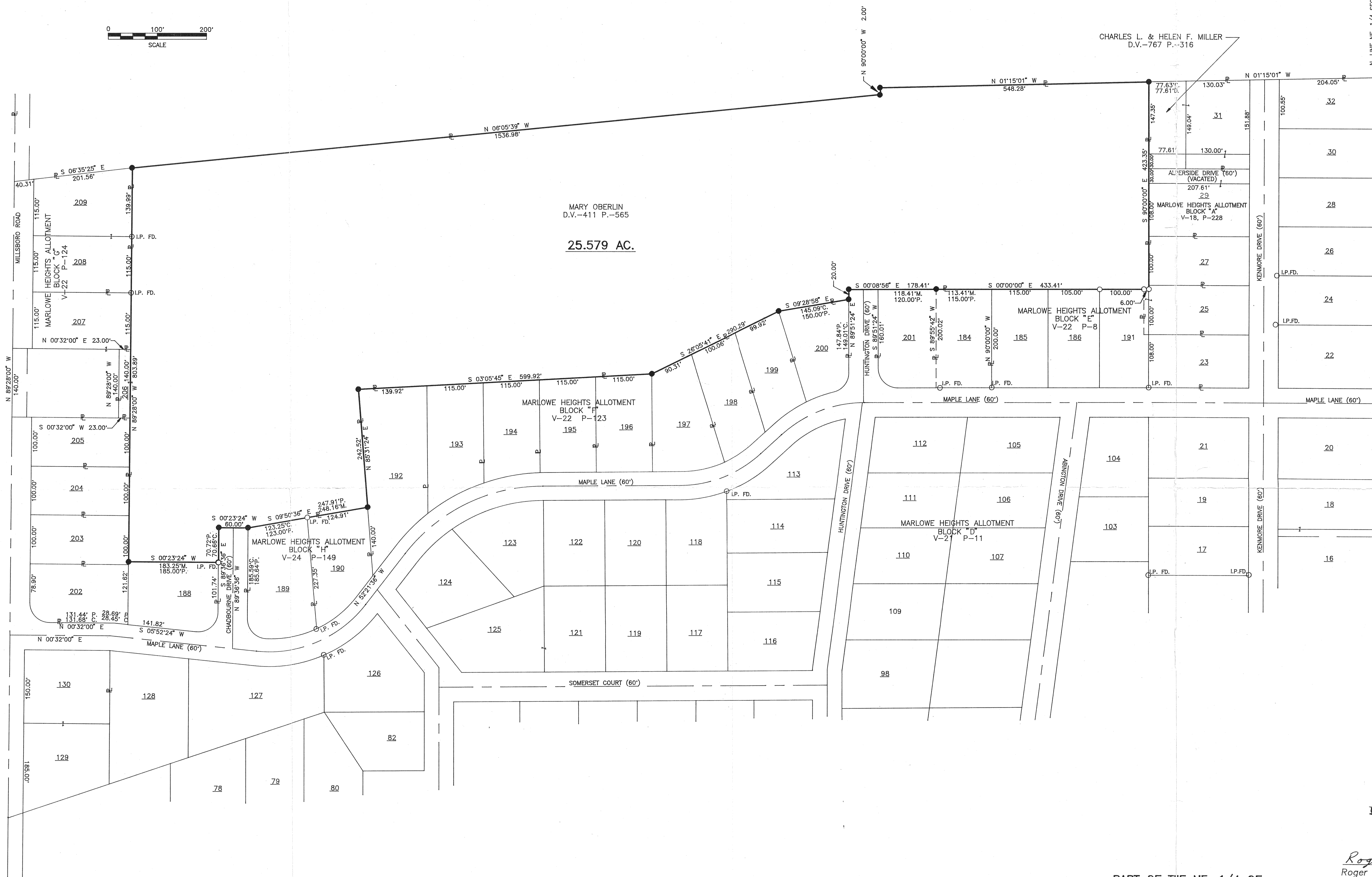

LEGEND

- P. PLAT
- C. CALCULATED
- M. MEASURED
- IRON PIN FOUND
- IRON PIN SET, 5/8" DIA. ROD WITH PLASTIC CAP STAMPED "S.J.L./INC."

NEW SURVEY
OF EXISTING PARCEL
TAX MAP APPROVED
EAS 11-4-94
INITIAL DATE

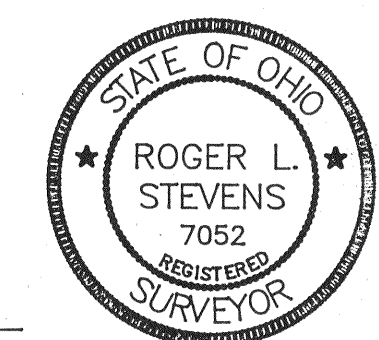

Roger L. Stevens
Roger L. Stevens P.S. #7052

PART OF THE NE. 1/4 OF
SEC. 25, T-21, R-19,
SPRINGFIELD TWP.,
RICHLAND CO., STATE
OF OHIO.

SHAFER, JOHNSTON, LICHTENWALTER
& ASSOCIATES, INC.

CONSULTING ENGINEERS - SURVEYORS
MANSFIELD OHIO WOOSTER

SURVEY FOR
W. CHANDLER STEVENS

BASIS OF BEARINGS: PLAT VOL. 18, PG. 228

DRAWN R.L.S.	CHECKED T.L.S.	1" SCALE = 100'	DATE 10-31-94
JOB NO SM-1833	SHEET 1	OF 1	