

SURVEY FOR MICHAEL H. HAMILTON

CRAIG E. & SUZETTE L.
GATES
O.R.V.-45 P.-75

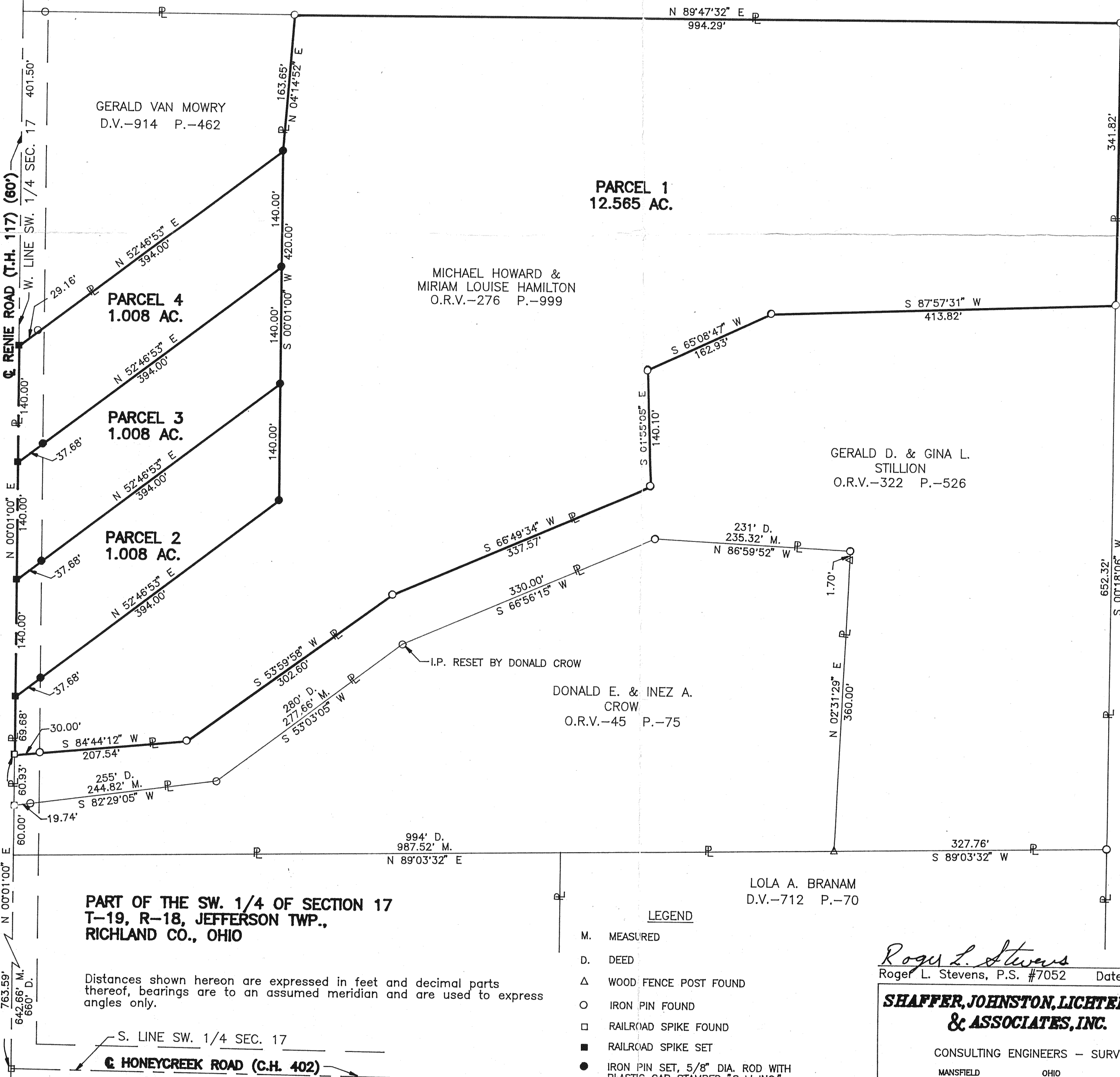
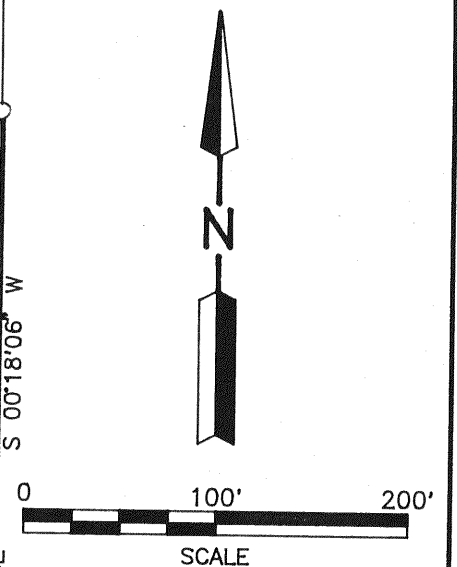

GERALD VAN MOWRY
D.V.-914 P.-462

PARCEL 1
12.565 AC.

MICHAEL HOWARD &
MIRIAM LOUISE HAMILTON
O.R.V.-276 P.-999

PARCEL 4
1.008 AC.

PARCEL 3
1.008 AC.

PARCEL 2
1.008 AC.

GERALD D. & GINA L.
STILLION
O.R.V.-322 P.-526

PAMELA A. THOMAS
O.R.V.-48 P.-701

**NEW SPLIT
TAX MAP APPROVED**
EAN 11-4-94
INITIAL DATE

**NEW SURVEY
OF EXISTING PARCEL
TAX MAP APPROVED**
EAN 11-4-94
INITIAL DATE

DONALD E. & INEZ A.
CROW
O.R.V.-45 P.-75

LOLA A. BRANAM
D.V.-712 P.-70

**PART OF THE SW. 1/4 OF SECTION 17
T-19, R-18, JEFFERSON TWP.,
RICHLAND CO., OHIO**

Distances shown hereon are expressed in feet and decimal parts thereof, bearings are to an assumed meridian and are used to express angles only.

LEGEND

- M. MEASURED
- D. DEED
- △ WOOD FENCE POST FOUND
- IRON PIN FOUND
- RAILROAD SPIKE FOUND
- RAILROAD SPIKE SET
- IRON PIN SET, 5/8" DIA. ROD WITH PLASTIC CAP STAMPED "S.J.L,INC."



Roger L. Stevens
Roger L. Stevens, P.S. #7052

Date 7-31-94 SM-1743

**SHAFFER, JOHNSTON, LICHTENWALTER
& ASSOCIATES, INC.**

CONSULTING ENGINEERS - SURVEYORS
MANSFIELD OHIO WOOSTER

