

M. & D. THOMAS
D.V. 879 P. 578

M. & D. THOMAS
D.V. 498 P. 31

R. L. RYAN
D.V. 864 P. 280

SHASKY

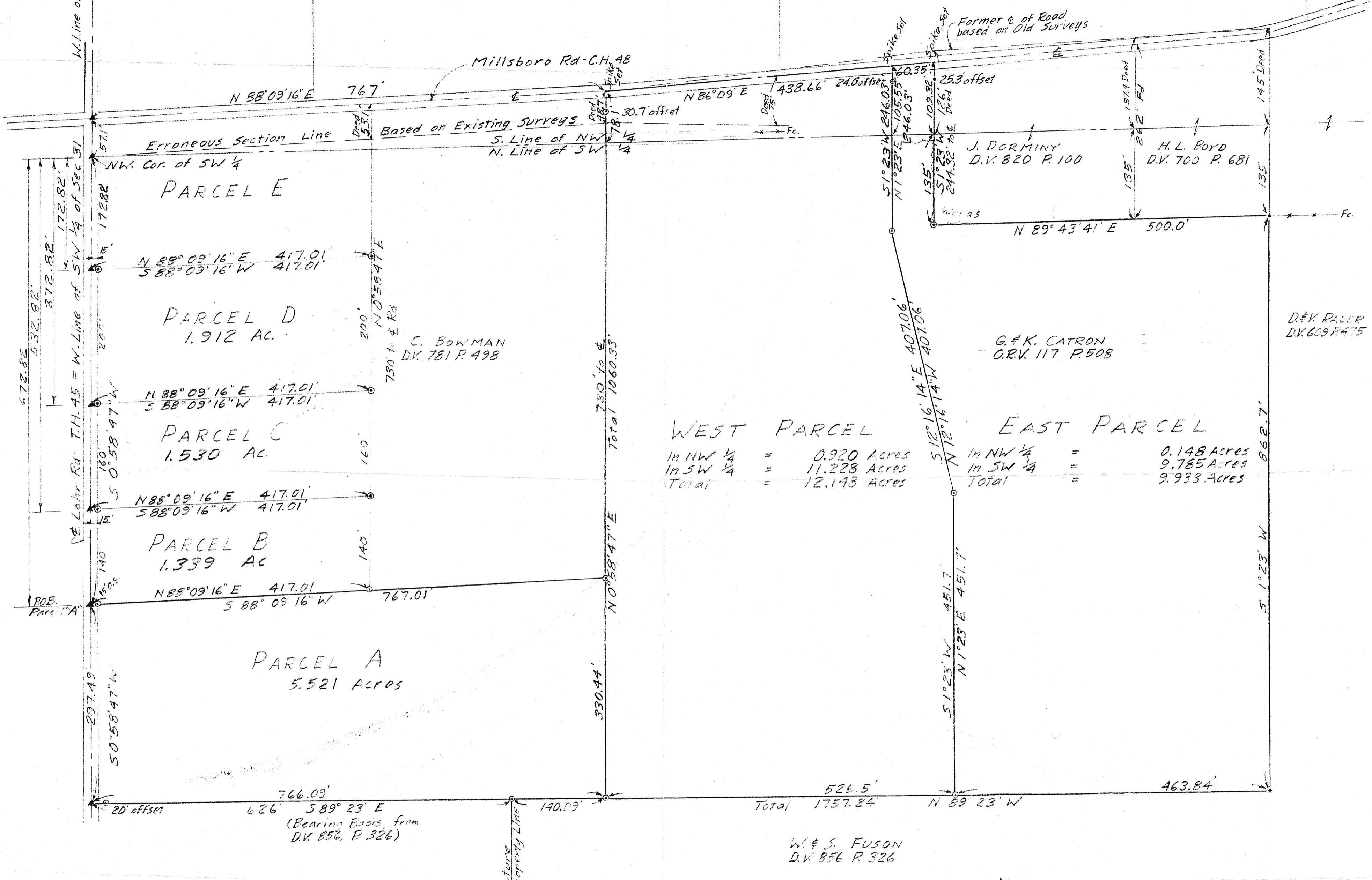

LAND TO BE CONVEYED BY
 L. WUTHRICH ET AL.
 PART OF SW 1/4 & NW 1/4 SEC 31 TWP 21 R19
 IN SPRINGFIELD TWP, RICHLAND COUNTY
 STATE OF OHIO

Scale: 1" = 100'
 • = Iron Pin found
 ○ = Iron Pin set and capped
 ▲ = P.K. Nail, set
 Bearing Basis: North Line of Fuson
 = N 89° 23' W based on D.V. 856 P. 326

Robert M. Little
 ROBERT M. LITTLE
 REG. SURVEYOR # OHIO 5524
 APRIL 3 1991
 Rev. Jun 9 1992 - Part is B, C & D
 Per April 15 1993

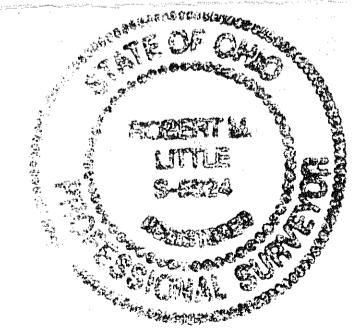
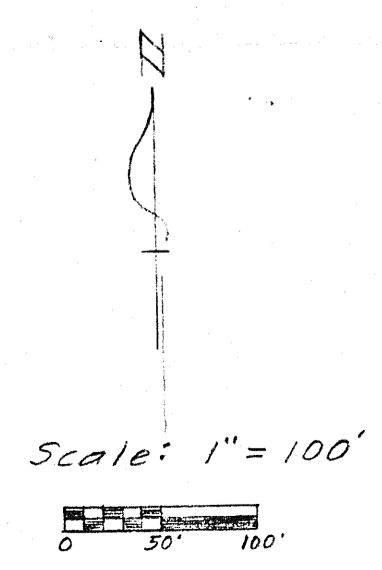

NEW SURVEY
 OF EXISTING PARCEL
 TAX MAP APPROVED
 EAN 4-19-93
 INITIAL DATE