

N. LINE NW. 1/4 SEC. 22

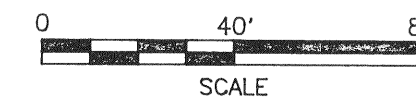

LEGEND

- C. CALCULATED
- M. MEASURED
- D. DEED
- IRON PIN FOUND
- RAILROAD SPIKE FOUND
- IRON PIN SET, 5/8" DIA. ROD WITH PLASTIC CAP STAMPED "S.J.L,INC."

Distances shown hereon are expressed in feet and decimal parts thereof, bearings are to an assumed meridian and are used to express angles only.

D.V.-551 P.-609
1.452 AC. C.
1.45 AC. D.

2.919 AC.

EMERSON E. BLETZ
O.R.V.-85 P.-920

PART OF THE NW. 1/4 OF SEC.22,
T-20, R-18, WASHINGTON TWP.,
RICHLAND CO., OHIO.

PAVEMENT GERMAN CHRUCH ROAD (T.H. 339)

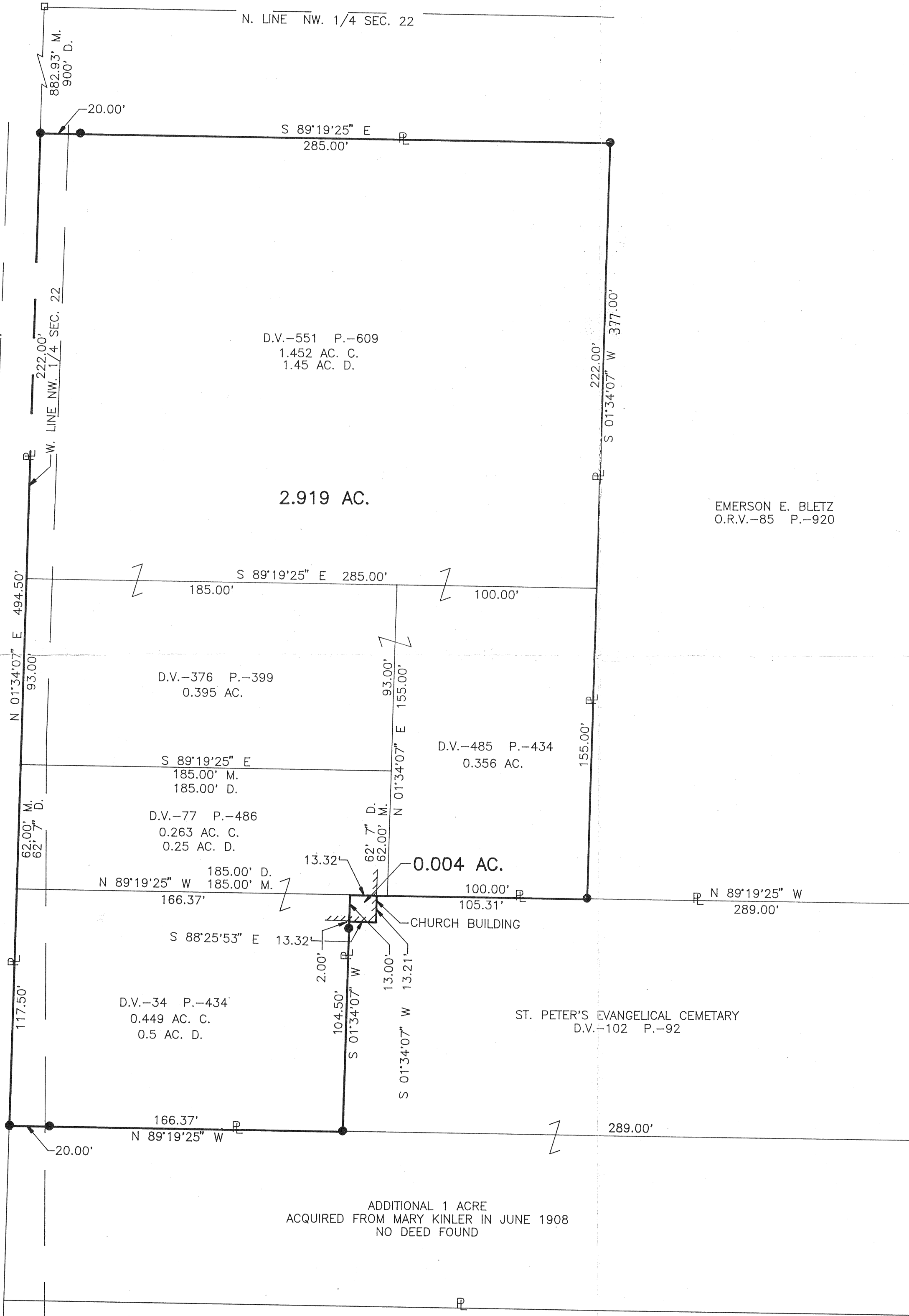

N. LINE OF THE S. HALF OF THE NW. 1/4 OF SEC. 22

NEW SURVEY
OF EXISTING PARCEL
TAX MAP APPROVED
E.A.N. 9-13-94
INITIAL DATE

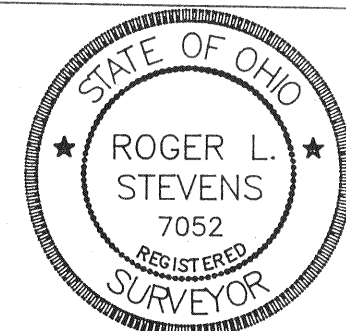

Roger L. Stevens
Roger L. Stevens P.S. #7052

NEW SPLIT
TAX MAP APPROVED
E.A.N. 9-13-94
INITIAL DATE

SHAFFER, JOHNSTON, LICHTENWALTER & ASSOCIATES, INC.

CONSULTING ENGINEERS - SURVEYORS
MANSFIELD OHIO WOOSTER

SURVEY FOR HILLTOP COMMUNITY CHURCH

EMERSON E. BLETZ
O.R.V.-85 P.-920

DRAWN R.L.S.	CHECKED	1" SCALE = 40'	DATE 11-04-93
JOB NO SM-1694	SHEET 1	OF 1	