

PLAT OF SURVEY  
FOR  
LAVERNE E. AND LILLIE I. NORRIS  
LOCATED IN THE SOUTHWEST 1/4 SECTION 4 TOWNSHIP  
23 RANGE 17 WILFORD TOWNSHIP RICHLAND COUNTY  
OHIO, SEPT. 12, 1924.

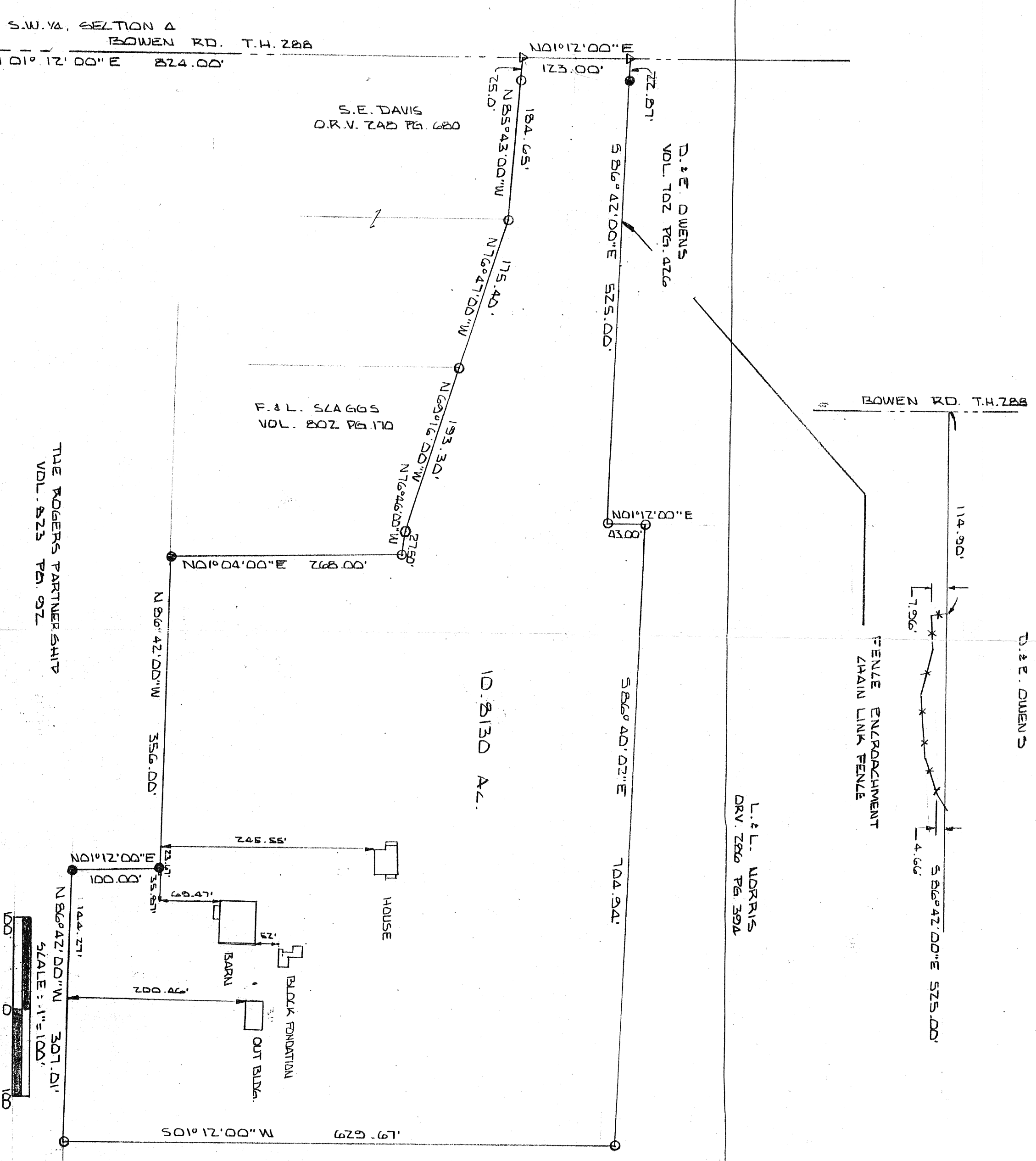

- - IRON PIN FOUND
  - - IRON PIN SET & LAPPED "BLINK #6370"
  - △ - F.K. NAIL SET
  - - R.R. SPIKE SET
- BASIS OF BEARINGS: SURVEY BY  
S.A. SEILER 12-4-74  
THIS PROPERTY IS IN FLOOD ZONE "A"  
PER FLOOD ZONE MAP S90476 0004 A

SCALE: 1" = 100'  
100' 0 100

BY *Larry O. Blunk*  
LARRY O. BLUNK #6370

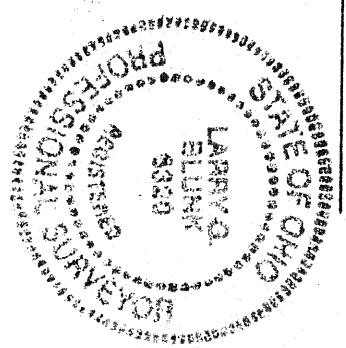

NEW SURVEY  
OF EXISTING PARCEL  
TAX MAP APPROVED  
E.A.M.  
DATE 9-13-94

DATE	APPROVED BY	DRAWN BY	SCALE