

LEGEND

- M. MEASURED
- D. DEED
- IRON PIN FOUND
- RAILROAD SPIKE FOUND
- △ P.K. NAIL FOUND
- ⊗ STONE FOUND
- IRON PIN SET, 5/8" DIA. ROD WITH PLASTIC CAP STAMPED "S.J.L./INC."
- RAILROAD SPIKE SET

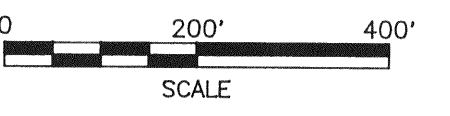
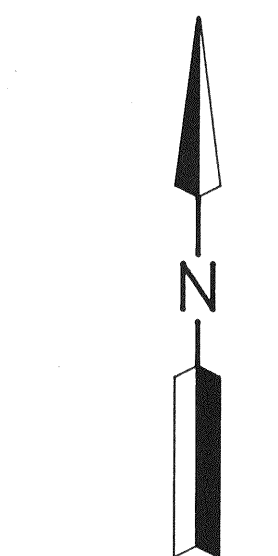

Distances shown hereon are expressed in feet and decimal parts thereof, bearings are to an assumed meridian and are used to express angles only.

"The grantor, grantee and all subsequent owners or assignees taking title from, under or through the grantor or grantee agrees that any use or improvement made on this land shall be in conformity with all existing zoning, platting, health, or other local ordinances in effect."

APPROVED BY THE MANSFIELD CITY PLANNING COMMISSION;
NO PLAT REQUIRED.

SIGNED: *[Signature]*
SECRETARY, CITY PLANNING COMMISSION;
DATE: 8-31-94

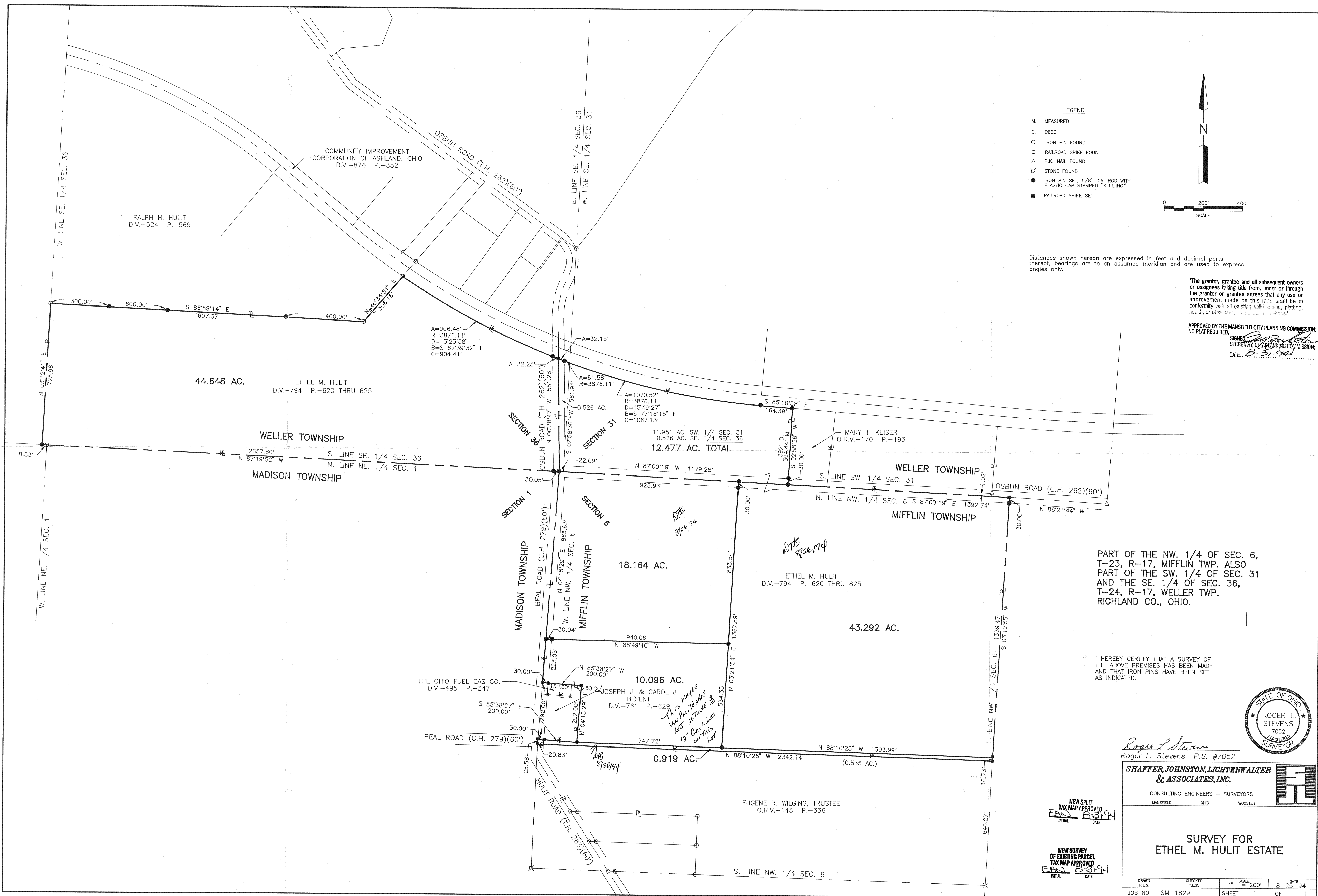

PART OF THE NW. 1/4 OF SEC. 6,
T-23, R-17, MIFFLIN TWP. ALSO
PART OF THE SW. 1/4 OF SEC. 31
AND THE SE. 1/4 OF SEC. 36,
T-24, R-17, WELLER TWP.
RICHLAND CO., OHIO.

I HEREBY CERTIFY THAT A SURVEY OF
THE ABOVE PREMISES HAS BEEN MADE
AND THAT IRON PINS HAVE BEEN SET
AS INDICATED.

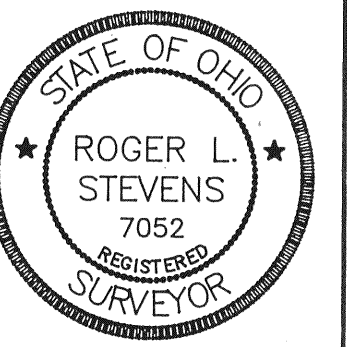

Roger L. Stevens
Roger L. Stevens P.S. #7052

SHAFFER, JOHNSTON, LICHTENWALTER & ASSOCIATES, INC.
CONSULTING ENGINEERS - SURVEYORS
MANSFIELD OHIO WOOSTER

**SURVEY FOR
ETHEL M. HULIT ESTATE**

NEW SPLIT
TAX MAP APPROVED
INITIAL *RAN* DATE 8-31-94

NEW SURVEY
OF EXISTING PARCEL
TAX MAP APPROVED
INITIAL *RAN* DATE 8-31-94

DRAWN R.L.S.	CHECKED T.L.S.	1" = 200'	DATE 8-25-94
JOB NO SM-1829	SHEET 1	OF 1	