

- IRON PIN FOUND
- IRON PIN SET
- MONUMENT FOUND
- △ FENCE POST

WESTWOOD PARK NO. 2
V-19 P-187

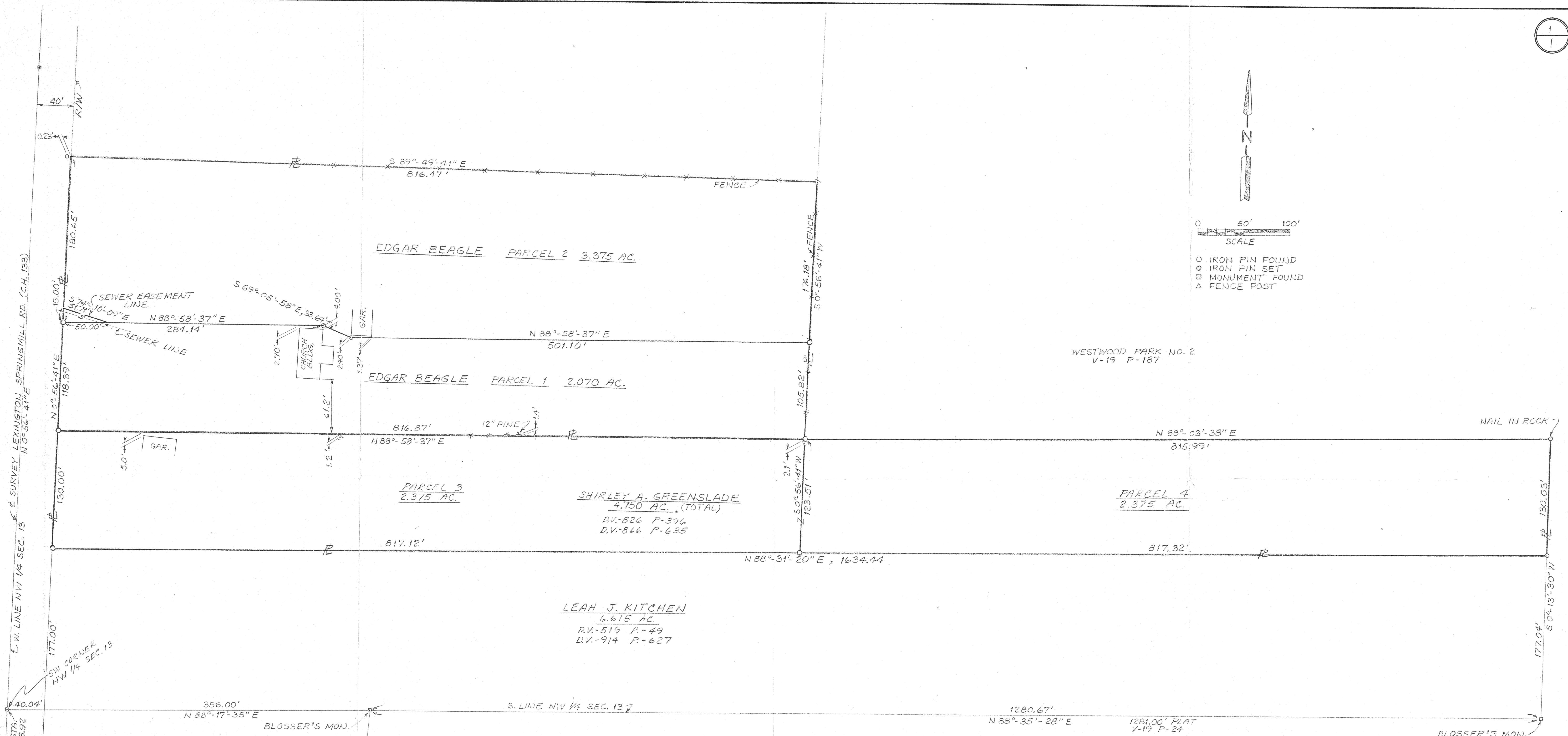

N 0° 51' 11" E MON. STA. LEX. SPRINGMILL RD. PLAT BOOK-23, PAGE-57

WESTWOOD PARK
V-19 P-24

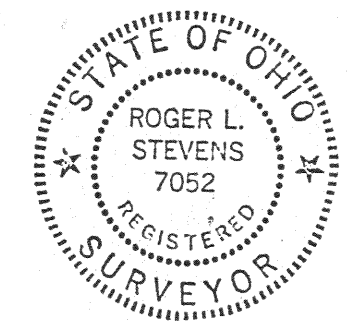

Roger L. Stevens
ROGER L. STEVENS
REG. SURVEYOR # 7052

Arthur W. Van Auker
ARTHUR W. VAN AUKER
REG. SURVEYOR # 4722

LOCATED IN THE VILLAGE OF
ONTARIO, SPRINGFIELD TWP,
RICHLAND CO., STATE OF OHIO,
AND BEING PART OF THE
NW 1/4 OF SEC 13, T-21, R-19

BASIS OF BEARINGS - PLAT VOLUME 23, PAGE 57

REV. 2-9-95
REV. 2-15-93

NEW SURVEY OF EXISTING PARCEL TAX MAP APPROVED
DATE 2-10-95
INITIAL RLS
NEW SPLIT TAX MAP APPROVED
DATE 2-10-95
INITIAL RLS

SHAFFER, JOHNSTON, LICHTENWALTER & ASSOCIATES, INC.
CONSULTING ENGINEERS - SURVEYORS
MANSFIELD OHIO WOOSTER

SURVEY FOR
EDGAR BEAGLE &
ALBERT J. GREENSLADE

DRAWN RLS	CHECKED	SCALE 1"=50'	DATE 2-24-82
JOB NO SM 1576 & SM 1577		SHEET 1	OF 1