

PLAT OF SURVEY  
 FOR  
 LEE HARP  
 BEING PART OF THE SOUTHWEST 1/4, SECTION  
 21, TOWNSHIP 23, RANGE 17, MIFFLIN TOWN-  
 SHIP, RICHLAND COUNTY, OHIO. 7-28-88

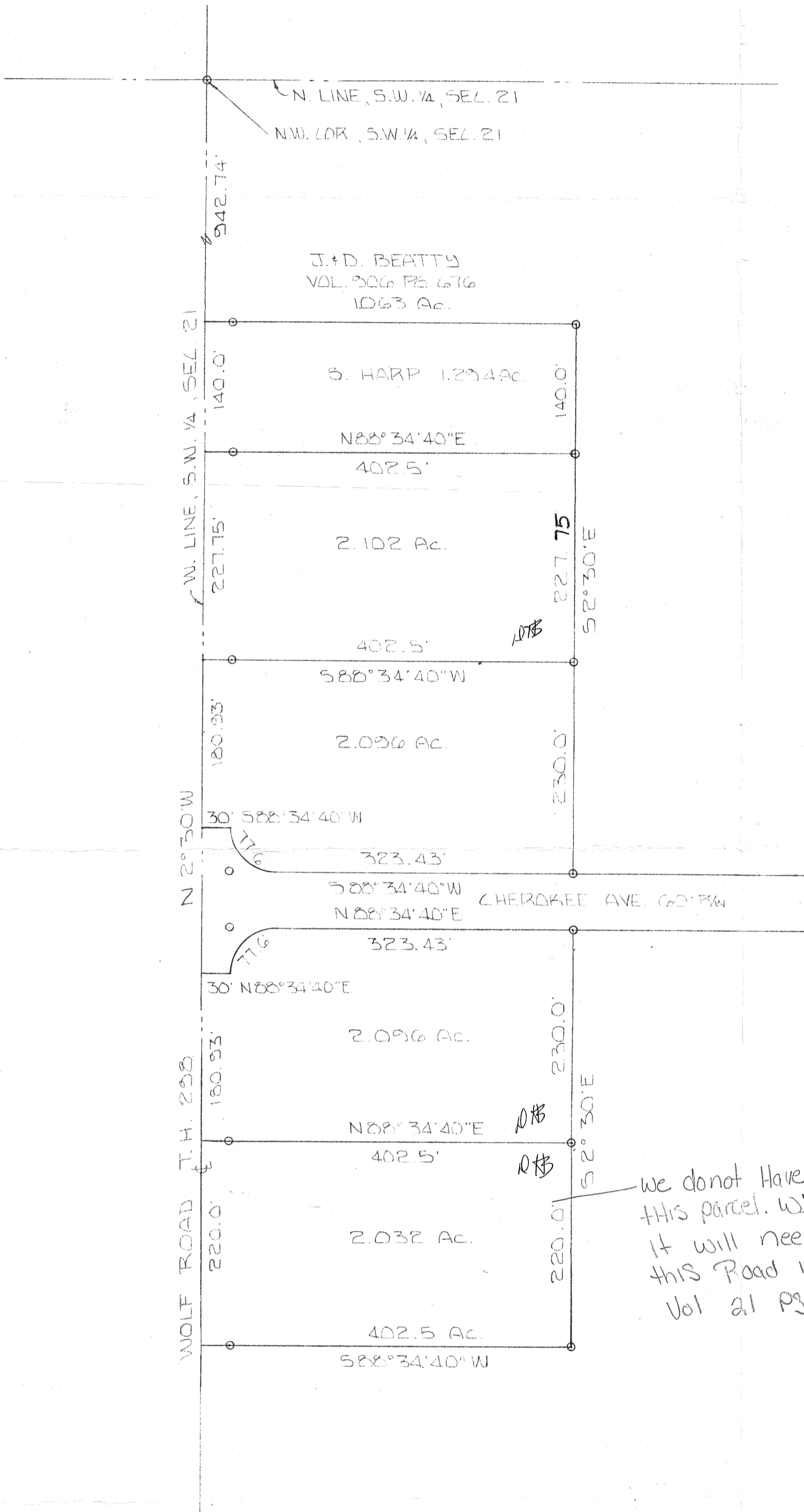

V.F. HARP & SONS INC.  
 VOL 841 PAGE 323



LEGEND

SCALE: 1"=100'

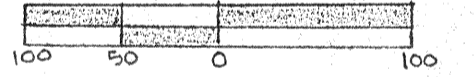

0-IRON PIN SET  
 AND ZAPPED "BLUNK 6320"  
 BASIS OF BEARINGS: PLAT  
 RECORDS VOL 21 PG. 130

we do not have a legal for  
 this parcel. when it is submitted  
 it will need to go to RW  
 this road is dedicated by plat  
 Vol 21 pg 130 + 22 pg 37

NEW SPLIT  
 TAX MAP APPROVED  
 INITIAL DATE  
 [Signature] 7-22-94

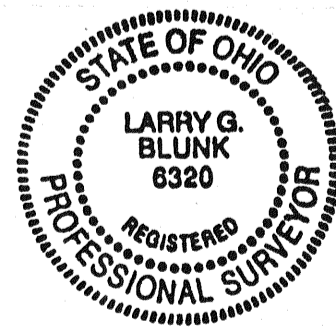

BY *Larry G. Blunk*  
 LARRY G. BLUNK #6320