

**Congress Lands  
Consulting**  
**Consulting Engineering  
and  
Surveying**  
747 South Home Road Mansfield, Ohio  
(419) 524-4747 (Voice/FAX)

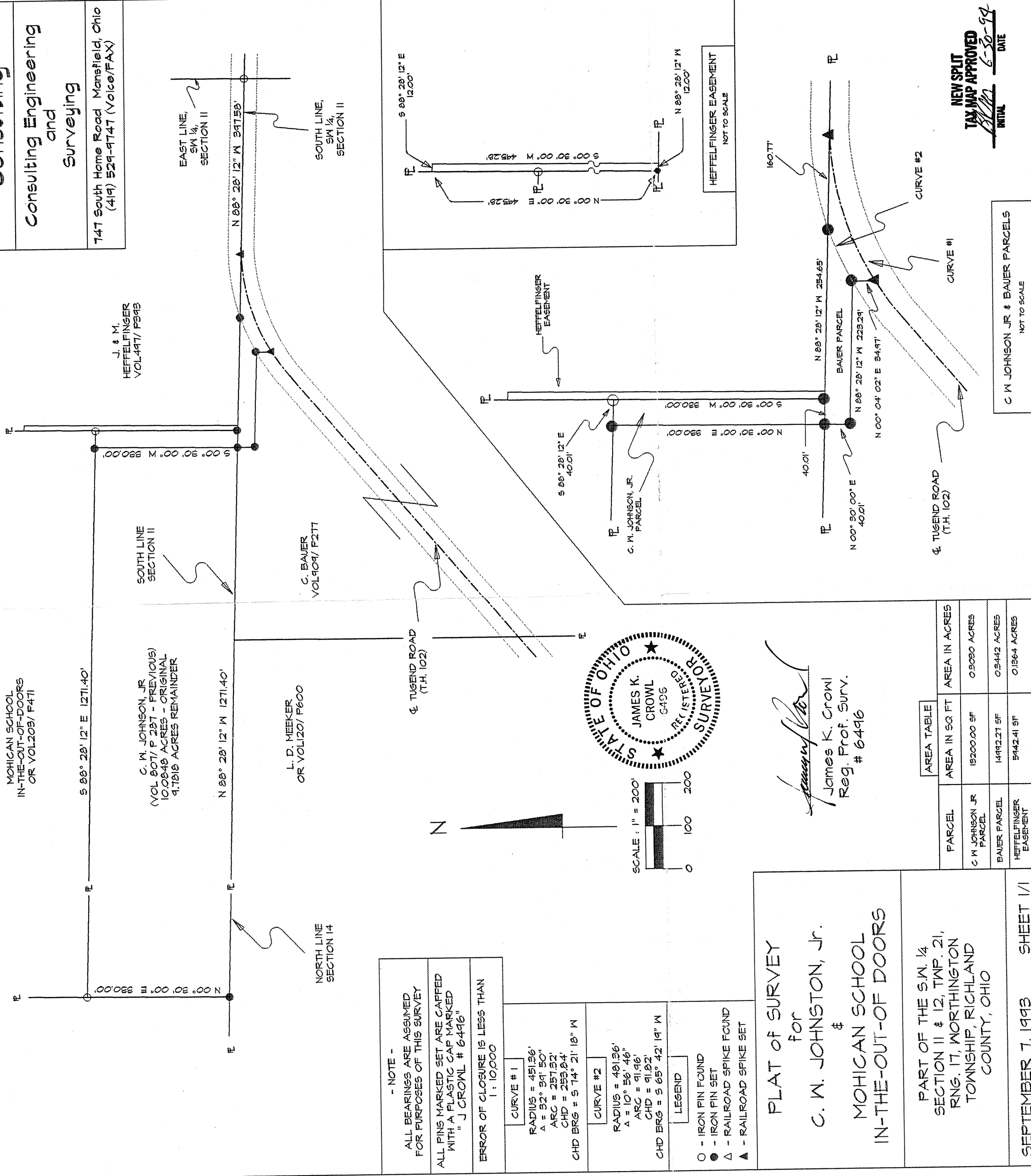

**- NOTE -**  
ALL BEARINGS ARE ASSUMED FOR PURPOSES OF THIS SURVEY  
ALL PINS MARKED SET ARE CAPPED WITH A PLASTIC CAP MARKED "J CROWL # 6496"  
ERROR OF CLOSURE IS LESS THAN 1:10,000

<b>CURVE #1</b>	RADIUS = 451.86' A = 52° 30' 50" ARC = 257.52' CHD = 255.84' CHD BRG = S 74° 21' 18" W
<b>CURVE #2</b>	RADIUS = 491.36' A = 10° 56' 46" ARC = 91.96' CHD = 91.92' CHD BRG = S 65° 42' 19" W

**LEGEND**  
O - IRON PIN FOUND  
● - IRON PIN SET  
△ - RAILROAD SPIKE FOUND  
▲ - RAILROAD SPIKE SET

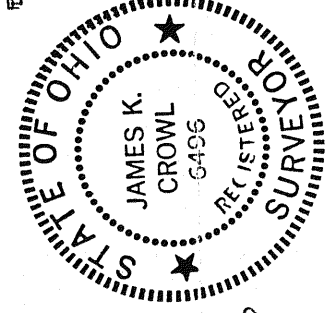

*James K. Crowl*  
James K. Crowl  
Reg. Prof. Surv. # 6496

**PLAT OF SURVEY**  
for  
**C. W. JOHNSTON, JR.**  
&  
**MOHICAN SCHOOL**  
**IN-THE-OUT-OF-DOORS**  
PART OF THE S.W. 1/4  
SECTION II & 12, TWP. 21,  
RNG. 17, NORTHINGTON  
TOWNSHIP, RICHLAND  
COUNTY, OHIO

AREA TABLE		
PARCEL	AREA IN SQ FT	AREA IN ACRES
C W JOHNSON JR PARCEL	19200.00 SF	0.9090 ACRES
BAUER PARCEL	14412.21 SF	0.3442 ACRES
HEFFELFINGER EASEMENT	5442.41 SF	0.1264 ACRES

C W JOHNSON JR & BAUER PARCELS  
NOT TO SCALE

NEW SPLIT  
TAX MAP APPROVED  
*[Signature]*  
DATE 6-30-98

SEPTEMBER 7, 1998 SHEET 1/1