

SUBJECT BY: DOUGLAS A. GIBSON  
 REG. 2181  
 5800 VICTORIA PARK DR  
 MISSISSAUGA, ONT. L4V 1P3

DATE: JUL 11, 1994  
 SCALE: 1" = 30'  
 2-12-94

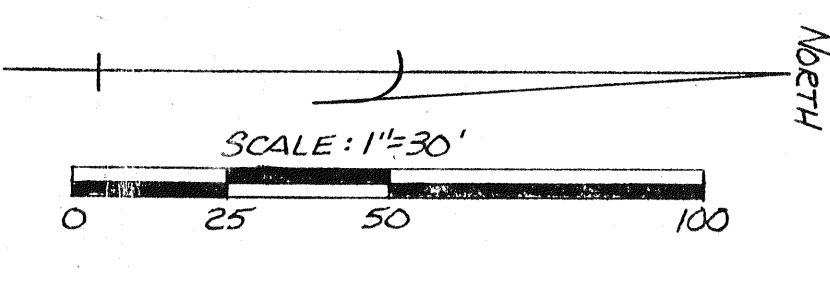
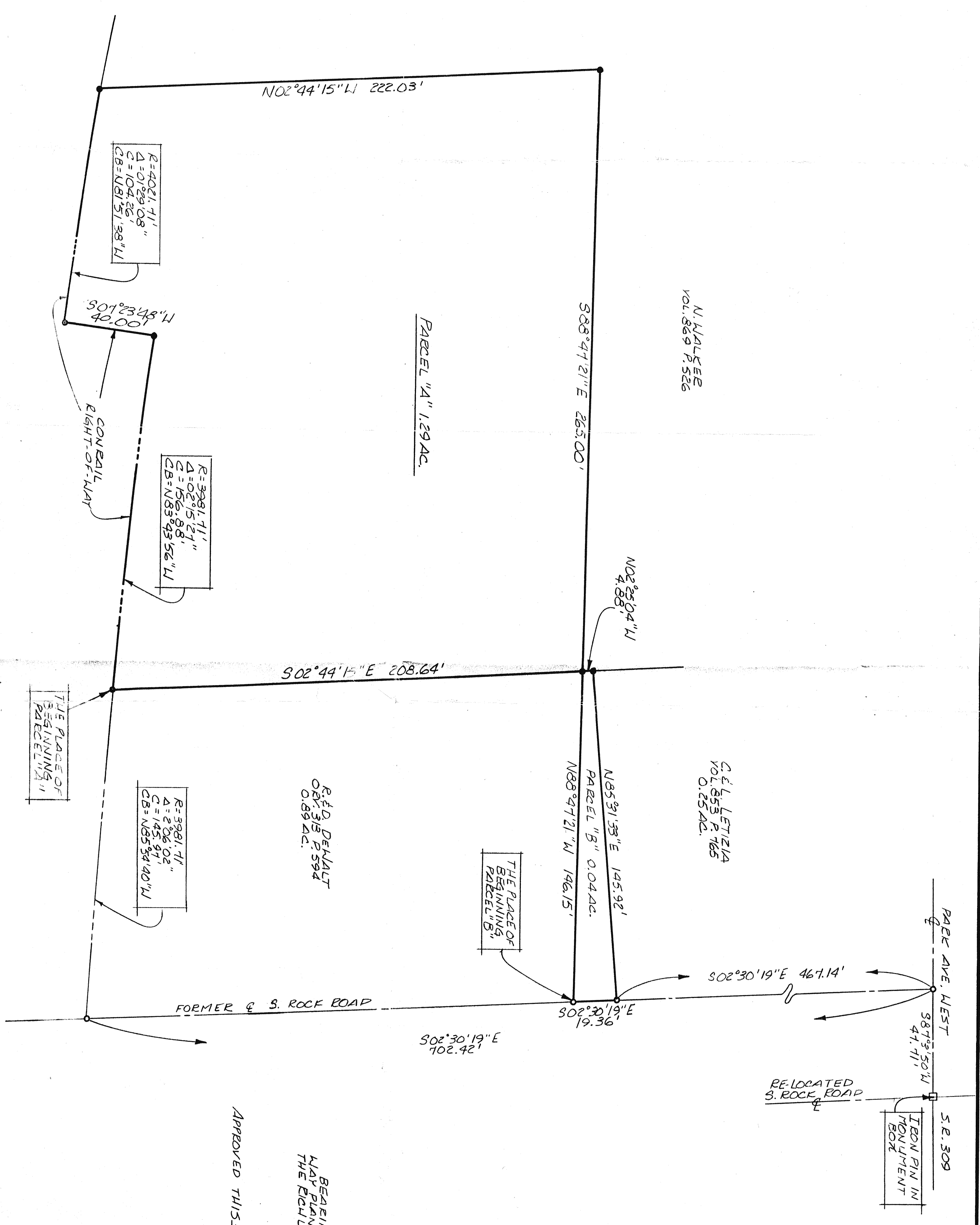

BEARINGS ARE BASED ON RIGHT-OF-WAY PLANS FOR ROCK ROAD ON FILE AT THE RICHLAND COUNTY TAX MAP OFFICE.

APPROVED THIS 12<sup>TH</sup> DAY OF JULY 1994.

*Colin S. McIlwain*  
 VILLAGE OF ONTARIO  
 ZONING INSPECTOR

- P.K. SPIKE SET
- 5/8" Ø REINFORCING RODS WITH I.D. CAPS "SEILER" #6869" SET.

SURVEY NUMBER	
DEMLT	
PT. S.E. 1/4 SECTION 21, T21, R19	
VILLAGE OF ONTARIO	
RICHLAND COUNTY QUID	
DATE: JUL 11, 1994	SCALE: 1" = 30'
PREPARED BY: DOUGLAS A. GIBSON	DATE: 7/11/94