

PLAT OF SURVEY
 BEING PART OF THE N.W. 1/4, SECTION
 17, TOWNSHIP 23, RANGE 17, MIFFLIN
 TOWNSHIP, RICHLAND COUNTY, OHIO.
 6-7-85

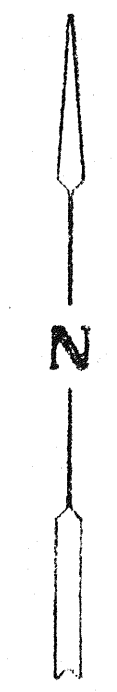
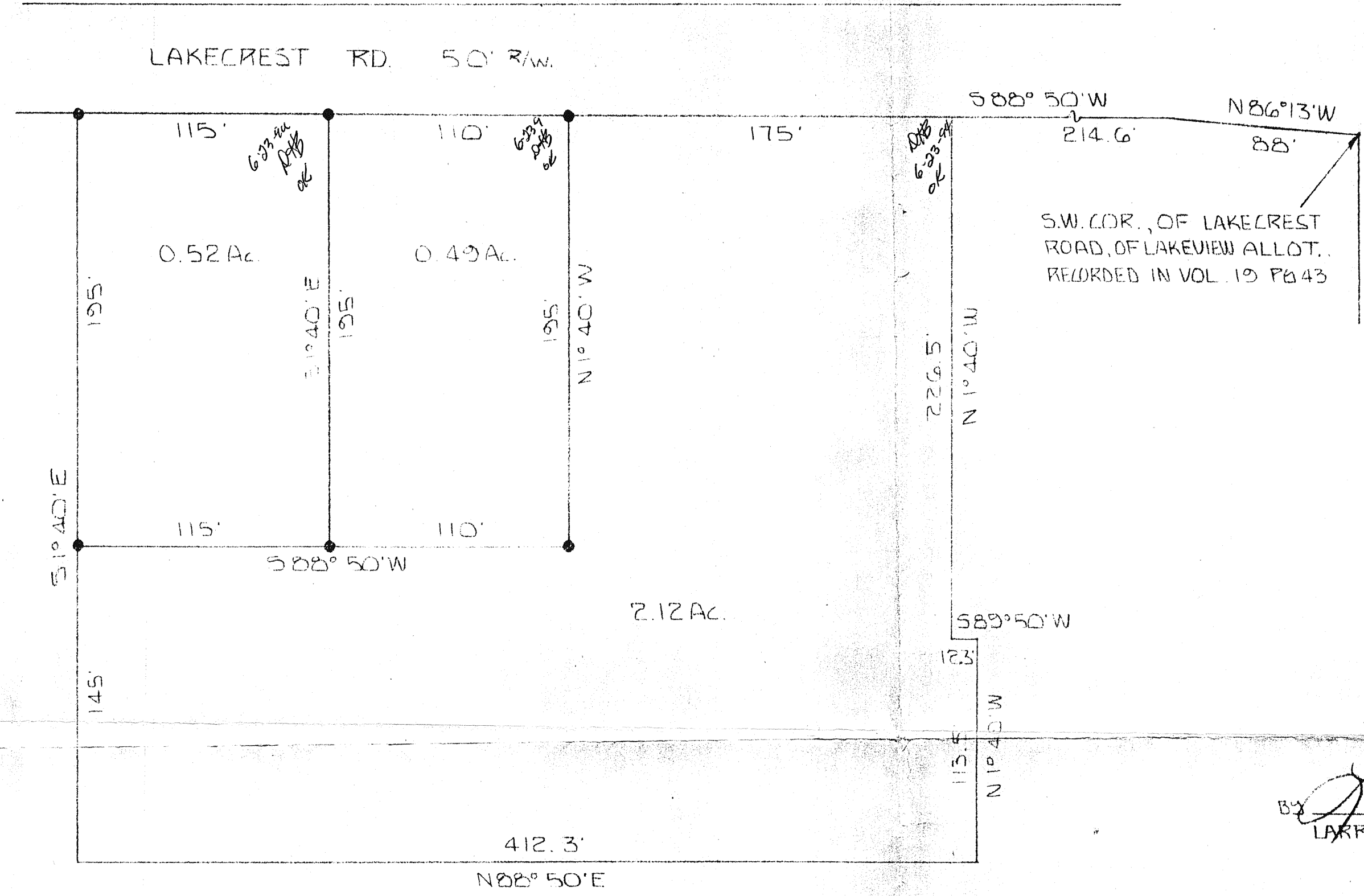

1:50
 ● - IRON PIN SET

By Larry G. Blunk
 LARRY G. BLUNK #6320

NEW SPLIT
 TAX MAP APPROVED
 EAB 6-24-94
INITIAL DATE



"The grantor, grantee and all subsequent owners or assignees taking title from, under or through the grantor or grantee agrees that any use or improvement made on this land shall be in conformity with all existing valid zoning, platting, health, or other lawful rules and regulations."

APPROVED BY THE MANSFIELD CITY PLANNING COMMISSION;
 NO PLAT REQUIRED.
 SIGNED: [Signature]
 SECRETARY, CITY PLANNING COMMISSION
 DATE: 6-29-94