

SURVEY BY: DOUGLAS C. SEILER
REGISTERED SURVEYOR # 6869
3541 NORTH MAIN ST
MARIETTA, OHIO 45750-5644

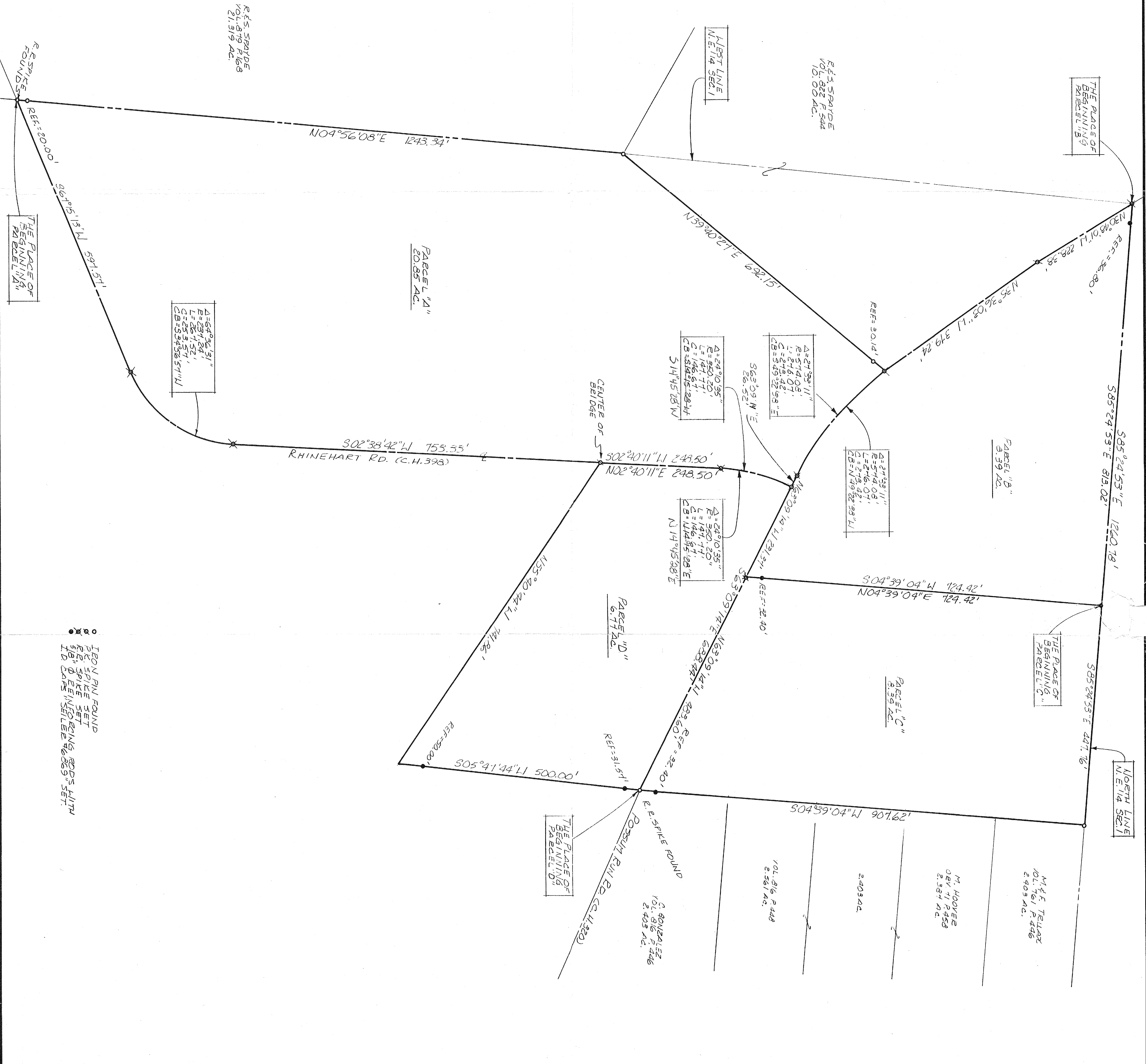

R.E. SPRAYDE
100.879 P. 648
21.319 AC.

R.E. SPRAYDE
101.822 P. 544
10.00 AC.

THE PLACE OF BEGINNING

PARCEL "A"
20.85 AC.

PARCEL "B"
3.99 AC.

PARCEL "C"
3.35 AC.

PARCEL "D"
6.77 AC.

1108TH LINE
N.E. 1/4 SEC 1

THE PLACE OF BEGINNING
PARCEL "C"

M.F. TULLOX
101.761 P. 446
2.403 AC.

M. HOOPER
101.761 P. 446
2.387 AC.

101.816 P. 448
2.581 AC.

C. BONDALIEZ
101.816 P. 446
2.403 AC.

120' PIN FOUND
20' SPIKE SET
R.I. SPIKE SET
5/8" Ø FENICORRING RODS LIT™
I.D. CANS IN SEILER 46289' SET.

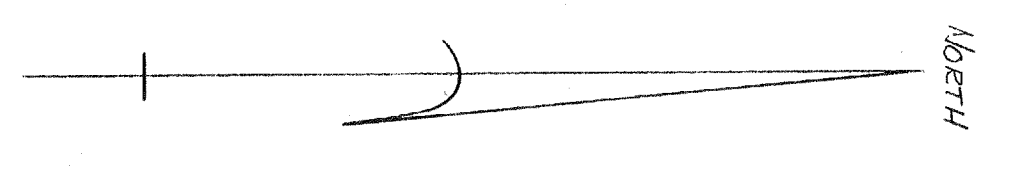

SCALE: 1" = 100'
0 50 100 200

BEARINGS ARE BASED ON AN ASSUMED MERIDIAN.

NEW SURVEY
OF EXHIBIT B
TAX MAP 1994
DATE: JULY 11, 1994

NEW SPILT
TAX MAP APPROVED
DATE: 7-15-94

SURVEY PLAT FOR
PARCEL
PT. N.E. 1/4 SECTION 1, T. 21, R. 18
JEFFERSON TOWNSHIP
RICHLAND COUNTY, OHIO
DATE: JULY 11, 1994 SCALE: 1" = 100'
DRAWN BY: JCA