

APPROVED THIS 27 DAY OF JUNE 1994.

*Mary Hicks*  
MARY HICKS  
MADISON TOWNSHIP  
ZONING INSPECTOR

R. M. REID  
VOL. 396 P. 442  
57.45 AC.

HARDMAN  
VOL. 464 P. 159  
2 AC.

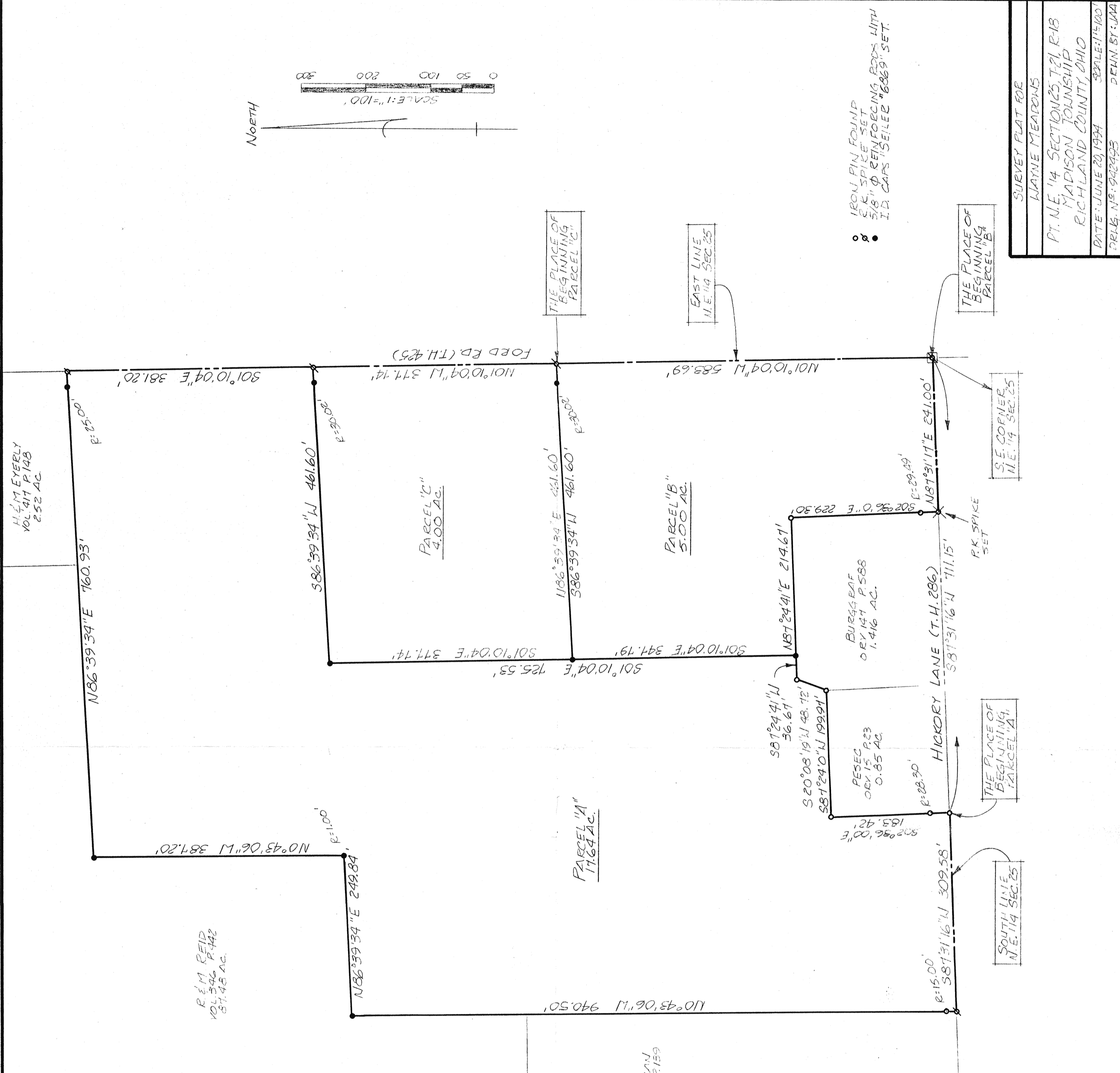
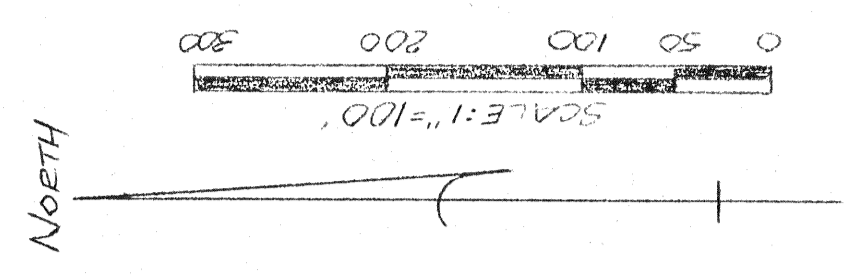

NEW SPLIT  
TAX MAP APPROVED  
INITIAL \_\_\_\_\_ DATE \_\_\_\_\_

NEW SURVEY  
OF EXISTING PARCEL  
TAX MAP APPROVED  
INITIAL \_\_\_\_\_ DATE \_\_\_\_\_

*Douglas Seiler* 6/30/94  
SURVEYOR  
DOUGLAS C. SEILER  
P.E.S. SURVEYOR #2869  
2712 NORTH MAIN ST.  
FRANSEFIELD, OHIO  
(419) 525-3644

SURVEY PLAT FOR  
WAYNE MEADOWS  
PT. N.E. 1/4 SECTIONS 25, 26, 27, 28  
MADISON TOWNSHIP  
RICHLAND COUNTY, OHIO  
DATE: JUNE 20, 1994  
SCALE: 1"=100'  
DRAWN BY: JAA