

NEW SURVEY
 OF EXISTING PARCEL
 TAX MAP APPROVED
 DATE 10/19/94

F. E. KROCKA & ASSOCIATES
 OHIO REGISTERED SURVEYOR NO. 2702
 DATE AUGUST 11, 1977
 REVISION: SEPTEMBER 15, 1976

CERTIFICATION: THIS SURVEY CERTIFIED AS TO CORRECTNESS
 TO THE CLEVELAND, CINCINNATI, CHICAGO, AND ST. LOUIS
 RAILWAY COMPANY AND TO THE TITLE INSURANCE COMPANY
 INSURING THEIR INTERESTS IN THE PREMISES

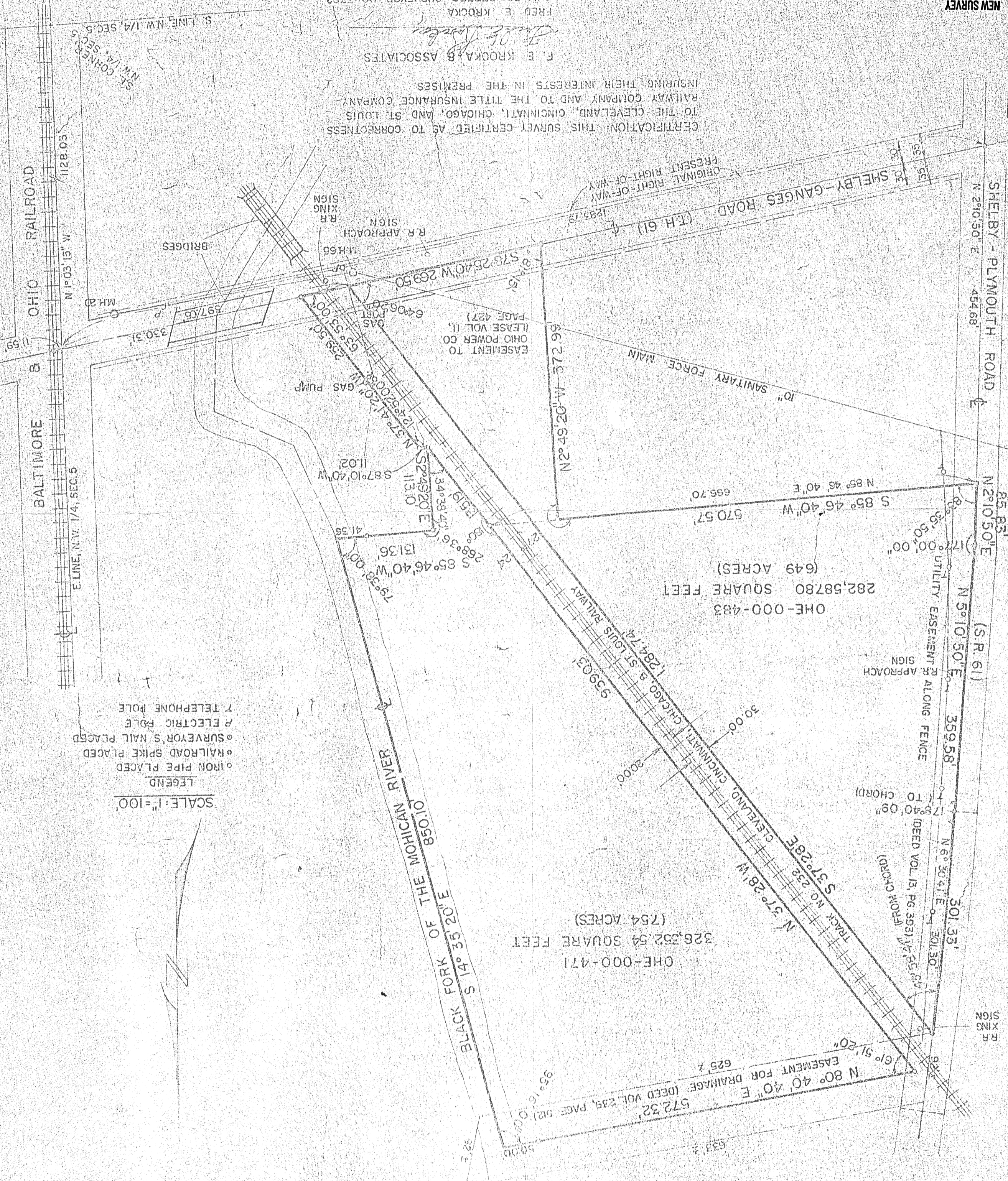

SCALE: 1"=100'
 LEGEND:
 ○ IRON PIPE PLACED
 ○ RAILROAD SPIKE PLACED
 ○ SURVEYOR'S NAIL PLACED
 P ELECTRIC POLE
 T TELEPHONE POLE

CURVE DATA
 R = 6486.38
 Δ = 3° 35'
 T = 203.84
 D = 0° 53'

PLAT OF PROPERTY & BOUNDARY SURVEY
 PART OF THE NORTHWEST QUARTER OF SECTION 14E (2)
 TOWNSHIP TWENTY-TWO (22), RANGE NINE TEEN (13)
 SHARON TOWNSHIP, RICHLAND COUNTY, OHIO

ONE-000-471
 ONE-000-472
 REVISION: 09/11/94