

Plat of Survey
for
K Ernst

Part of the SE 1/4, Section 25,
Cass Township, NE and SE 1/4,
Section 36, Cass Township, SW 1/4,
Section 30, Bloominggrove Township,
NW 1/4, SE 1/4 and NE 1/4, Section 31,
Bloominggrove Township, Richland
County, Ohio

Sheet 1/1 May 12, 1994

JAMES K CROWL
REG PROF SURV
6496

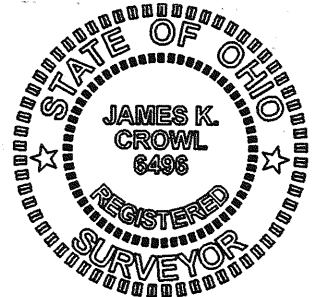

M LEHMAN, ETAL
V 882, PG 645

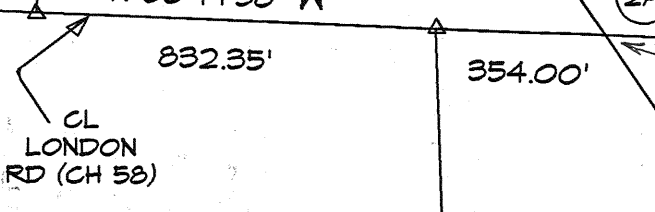
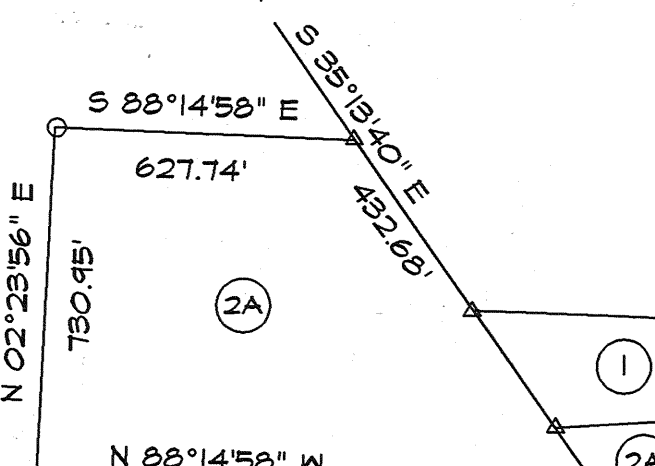

E & G ZIMMERMAN
OR V 40, PG 481

PARCEL AREAS	
PARCEL 1	2.0393 Ac.
PARCEL 2	326.6897 Ac.
PARCEL 3	70.6374 Ac.
TOTAL	399.3664 Ac.

PARCEL AREA DETAIL	
Section 25	Cass Township
Parcel 1	2.0393 Ac. (SE 1/4)
Parcel 2A	16.1304 Ac. (SE 1/4)
Parcel 2B	---
Parcel 2C	---
Parcel 2D	---
Parcel 2E	---
Parcel 2F	---
Parcel 2G	---
Parcel 2H	---
Parcel 2I	---
Parcel 2J	---
Parcel 2K	---
Parcel 2L	---
Parcel 2M	---
Parcel 2N	---
Parcel 2O	---
Parcel 2P	---
Parcel 2Q	---
Parcel 2R	---
Parcel 2S	---
Parcel 2T	---
Parcel 2U	---
Parcel 2V	---
Parcel 2W	---
Parcel 2X	---
Parcel 2Y	---
Parcel 2Z	---
Section 36	Bloominggrove Township
Parcel 1	27.3982 Ac. (NE 1/4)
Parcel 2	---
Parcel 3	---
Parcel 4	---
Parcel 5	---
Parcel 6	---
Parcel 7	---
Parcel 8	---
Parcel 9	---
Parcel 10	---
Parcel 11	---
Parcel 12	---
Parcel 13	---
Parcel 14	---
Parcel 15	---
Parcel 16	---
Parcel 17	---
Parcel 18	---
Parcel 19	---
Parcel 20	---
Parcel 21	---
Parcel 22	---
Parcel 23	---
Parcel 24	---
Parcel 25	---
Parcel 26	---
Parcel 27	---
Parcel 28	---
Parcel 29	---
Parcel 30	---
Parcel 31	---
Parcel 32	---
Parcel 33	---
Parcel 34	---
Parcel 35	---
Parcel 36	---
Parcel 37	---
Parcel 38	---
Parcel 39	---
Parcel 40	---
Parcel 41	---
Parcel 42	---
Parcel 43	---
Parcel 44	---
Parcel 45	---
Parcel 46	---
Parcel 47	---
Parcel 48	---
Parcel 49	---
Parcel 50	---
Parcel 51	---
Parcel 52	---
Parcel 53	---
Parcel 54	---
Parcel 55	---
Parcel 56	---
Parcel 57	---
Parcel 58	---
Parcel 59	---
Parcel 60	---
Parcel 61	---
Parcel 62	---
Parcel 63	---
Parcel 64	---
Parcel 65	---
Parcel 66	---
Parcel 67	---
Parcel 68	---
Parcel 69	---
Parcel 70	---
Parcel 71	---
Parcel 72	---
Parcel 73	---
Parcel 74	---
Parcel 75	---
Parcel 76	---
Parcel 77	---
Parcel 78	---
Parcel 79	---
Parcel 80	---
Parcel 81	---
Parcel 82	---
Parcel 83	---
Parcel 84	---
Parcel 85	---
Parcel 86	---
Parcel 87	---
Parcel 88	---
Parcel 89	---
Parcel 90	---
Parcel 91	---
Parcel 92	---
Parcel 93	---
Parcel 94	---
Parcel 95	---
Parcel 96	---
Parcel 97	---
Parcel 98	---
Parcel 99	---
Parcel 100	---
Section 30	Bloominggrove Township
Parcel 1	157.4962 Ac. (SW 1/4)
Parcel 2	---
Parcel 3	---
Parcel 4	---
Parcel 5	---
Parcel 6	---
Parcel 7	---
Parcel 8	---
Parcel 9	---
Parcel 10	---
Parcel 11	---
Parcel 12	---
Parcel 13	---
Parcel 14	---
Parcel 15	---
Parcel 16	---
Parcel 17	---
Parcel 18	---
Parcel 19	---
Parcel 20	---
Parcel 21	---
Parcel 22	---
Parcel 23	---
Parcel 24	---
Parcel 25	---
Parcel 26	---
Parcel 27	---
Parcel 28	---
Parcel 29	---
Parcel 30	---
Parcel 31	---
Parcel 32	---
Parcel 33	---
Parcel 34	---
Parcel 35	---
Parcel 36	---
Parcel 37	---
Parcel 38	---
Parcel 39	---
Parcel 40	---
Parcel 41	---
Parcel 42	---
Parcel 43	---
Parcel 44	---
Parcel 45	---
Parcel 46	---
Parcel 47	---
Parcel 48	---
Parcel 49	---
Parcel 50	---
Parcel 51	---
Parcel 52	---
Parcel 53	---
Parcel 54	---
Parcel 55	---
Parcel 56	---
Parcel 57	---
Parcel 58	---
Parcel 59	---
Parcel 60	---
Parcel 61	---
Parcel 62	---
Parcel 63	---
Parcel 64	---
Parcel 65	---
Parcel 66	---
Parcel 67	---
Parcel 68	---
Parcel 69	---
Parcel 70	---
Parcel 71	---
Parcel 72	---
Parcel 73	---
Parcel 74	---
Parcel 75	---
Parcel 76	---
Parcel 77	---
Parcel 78	---
Parcel 79	---
Parcel 80	---
Parcel 81	---
Parcel 82	---
Parcel 83	---
Parcel 84	---
Parcel 85	---
Parcel 86	---
Parcel 87	---
Parcel 88	---
Parcel 89	---
Parcel 90	---
Parcel 91	---
Parcel 92	---
Parcel 93	---
Parcel 94	---
Parcel 95	---
Parcel 96	---
Parcel 97	---
Parcel 98	---
Parcel 99	---
Parcel 100	---
Section 31	Bloominggrove Township
Parcel 1	42.6318 Ac. (SW 1/4)
Parcel 2	83.0731 Ac. (NW 1/4)
Parcel 3	65.6420 Ac. (NW 1/4)
Parcel 4	3.8951 Ac. (NE 1/4)
Parcel 5	---
Parcel 6	---
Parcel 7	---
Parcel 8	---
Parcel 9	---
Parcel 10	---
Parcel 11	---
Parcel 12	---
Parcel 13	---
Parcel 14	---
Parcel 15	---
Parcel 16	---
Parcel 17	---
Parcel 18	---
Parcel 19	---
Parcel 20	---
Parcel 21	---
Parcel 22	---
Parcel 23	---
Parcel 24	---
Parcel 25	---
Parcel 26	---
Parcel 27	---
Parcel 28	---
Parcel 29	---
Parcel 30	---
Parcel 31	---
Parcel 32	---
Parcel 33	---
Parcel 34	---
Parcel 35	---
Parcel 36	---
Parcel 37	---
Parcel 38	---
Parcel 39	---
Parcel 40	---
Parcel 41	---
Parcel 42	---
Parcel 43	---
Parcel 44	---
Parcel 45	---
Parcel 46	---
Parcel 47	---
Parcel 48	---
Parcel 49	---
Parcel 50	---
Parcel 51	---
Parcel 52	---
Parcel 53	---
Parcel 54	---
Parcel 55	---
Parcel 56	---
Parcel 57	---
Parcel 58	---
Parcel 59	---
Parcel 60	---
Parcel 61	---
Parcel 62	---
Parcel 63	---
Parcel 64	---
Parcel 65	---
Parcel 66	---
Parcel 67	---
Parcel 68	---
Parcel 69	---
Parcel 70	---
Parcel 71	---
Parcel 72	---
Parcel 73	---
Parcel 74	---
Parcel 75	---
Parcel 76	---
Parcel 77	---
Parcel 78	---
Parcel 79	---
Parcel 80	---
Parcel 81	---
Parcel 82	---
Parcel 83	---
Parcel 84	---
Parcel 85	---
Parcel 86	---
Parcel 87	---
Parcel 88	---
Parcel 89	---
Parcel 90	---
Parcel 91	---
Parcel 92	---
Parcel 93	---
Parcel 94	---
Parcel 95	---
Parcel 96	---
Parcel 97	---
Parcel 98	---
Parcel 99	---
Parcel 100	---

Revised 5/31/94
Revised 5/18/94

T L SCOTT & R H PHILLIPS
OR V 61, PG 297

Township 23,
Ranges 18 and 19

NOTE
ALL BEARINGS ARE ASSUMED
FOR PURPOSES OF THIS SURVEY
CLOSURE LESS THAN 1:10,000

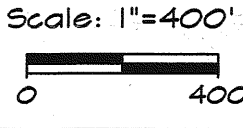

LEGEND

- - IP SET
- - IP FOUND
- - FP FOUND
- ◊ - MONUMENT FOUND
- △ - RR SPIKE SET
- ▲ - RR SPIKE FOUND
- - FK NAIL SET

NEW SPLIT
TAX MAP APPROVED
EAN
6-3-94
DATE

NEW SURVEY
OF EXISTING PARCEL
TAX MAP APPROVED
EAN
6-3-94
DATE

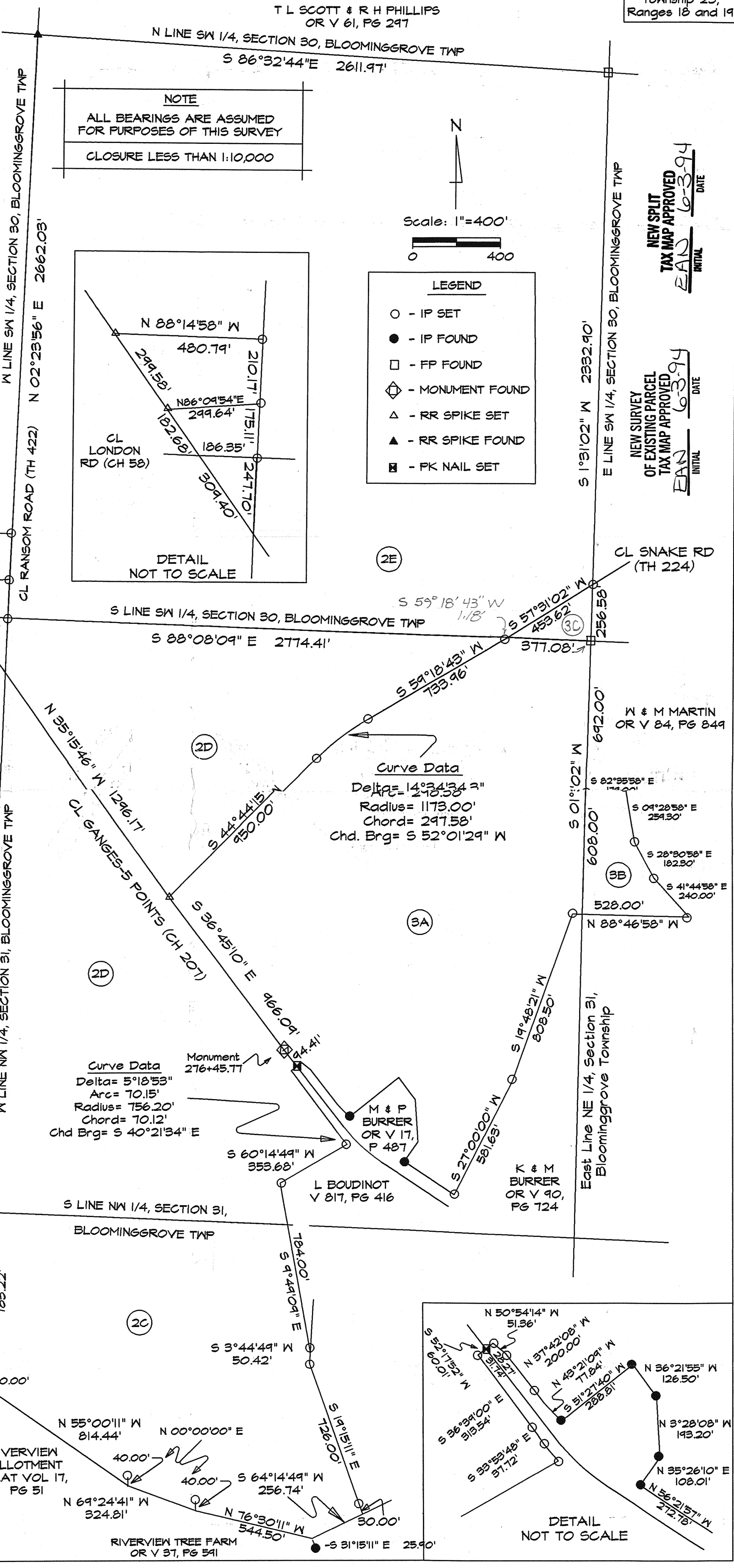
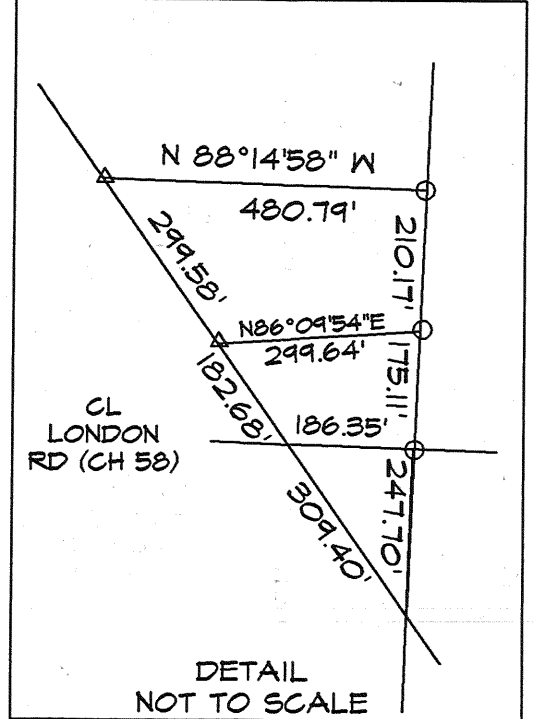

Curve Data
Delta= 14°34'34.3"
Arc= 248.58'
Radius= 1173.00'
Chord= 297.58'
Chd. Brg= S 52°01'29" W

Curve Data
Delta= 5°18'53"
Arc= 70.15'
Radius= 756.20'
Chord= 70.12'
Chd Brg= S 40°21'34" E

