

I HEREBY CERTIFY THAT THE ABOVE PLAT AND THE FIELD SURVEY IT REPRESENTS ARE TRUE TO THE BEST OF MY KNOWLEDGE.
 LARRY G. BLUNK
 PROFESSIONAL SURVEYOR # 6320
 DATE: 4-25-94

RECEIVED
 APPROVED
 MAY 06 1994
 ZONING INSPECTOR
 VILLAGE OF ONTARIO, OHIO

NEW SURVEY
 TAX MAP APPROVED
 E.M.N. 5-6-94
 DATE

NEW SPLIT
 TAX MAP APPROVED
 E.M.N. 5-6-94
 DATE

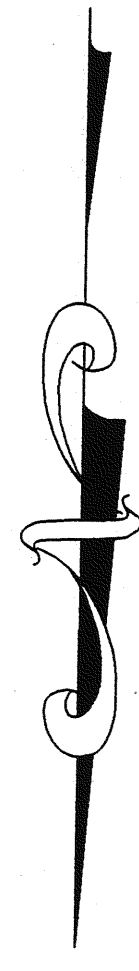

SCALE: 1"=40'
 0 40 80

LEGEND
 □ MONUMENT ASSEMBLY
 ● IRON PIN SET - CAPPED "BLUNK 6320"
 ▽ P.K. NAIL SET

BASIS OR BEARINGS: O.D.O.T. HIGHWAY PLANS

PLAT OF SURVEY
 FOR
 THARLADSON DEVELOPMENT CO.
 PART OF THE NORTHEAST QUARTER OF
 SECTION 14, TOWNSHIP 21, RANGE 19, VILLAGE
 OF ONTARIO, SPRINGFIELD, TOWNSHIP
 RICHLAND COUNTY, OHIO

NORTHEAST CORNER
 NORTHEAST QUARTER
 SECTION 14

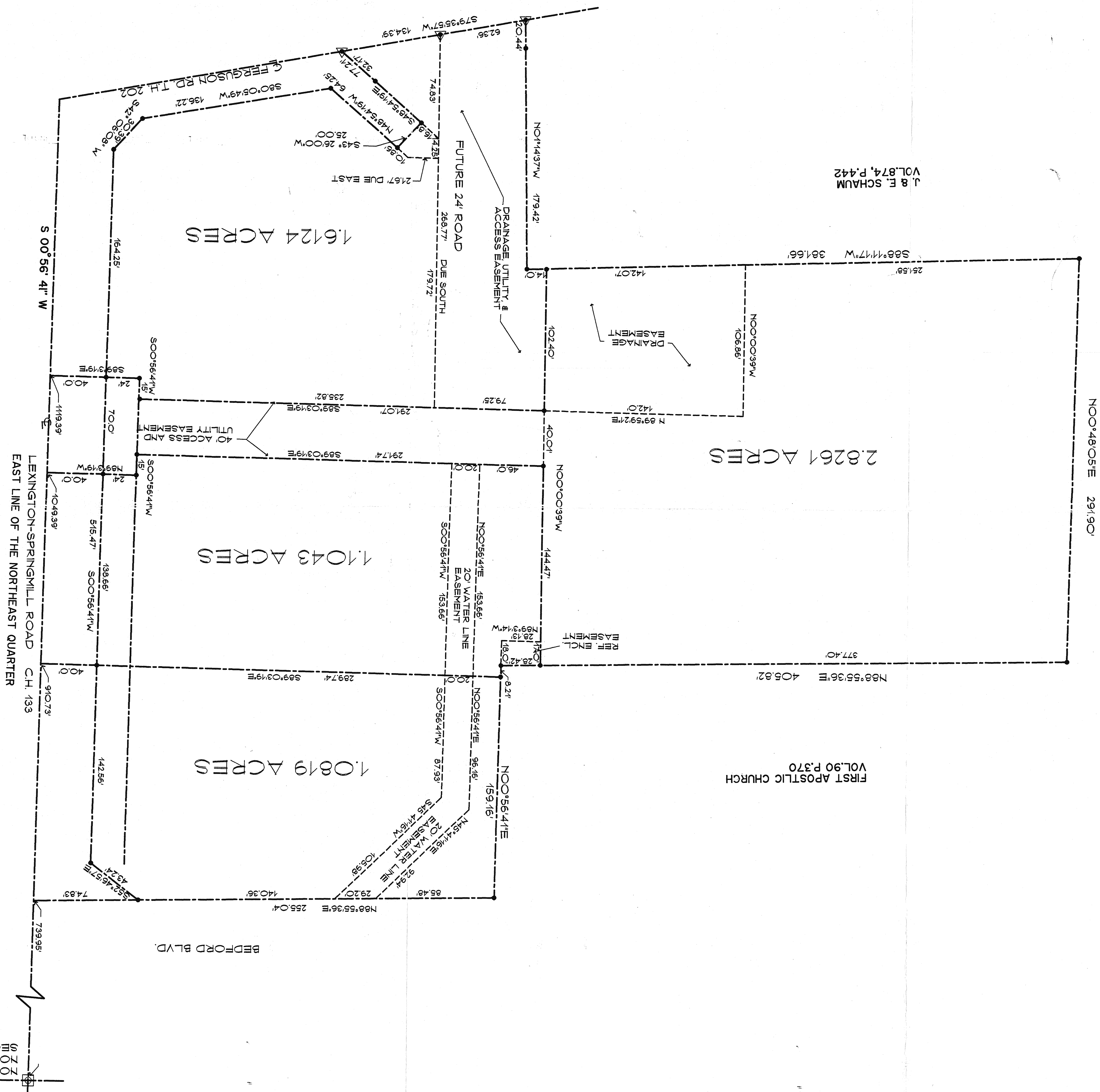

K. & B. SAYERS
 VOL. 849, P. 43

J. & E. SCHAUH
 VOL. 874, P. 442

FIRST APOSTOLIC CHURCH
 VOL. 90 P. 370