

- NOTES:
- STATE OF OHIO, DEPARTMENT OF TRANSPORTATION CONSTRUCTION AND MATERIAL SPECIFICATIONS DATED JANUARY 1993, SHALL BE USED WITH THESE PLANS
 - STORM SEWERS UNDER PAV'T TO BE 70% OR REINFORCED CONCRETE OR HIGH DENSITY POLYETHYLENE (SUPPLEMENTAL SPECIFICATION 944) WITH CLASS B BEDDING & GRANULAR BACKFILL.
 - STORM SEWERS NOT UNDER PAVEMENT TO BE PVC, ALUMINUM STEEL OR ALUMINUM WITH CLASS B BEDDING.

NEW SPLIT
TAX MAP APPROVED
E.I.A.S. INITIAL DATE
12-14-93

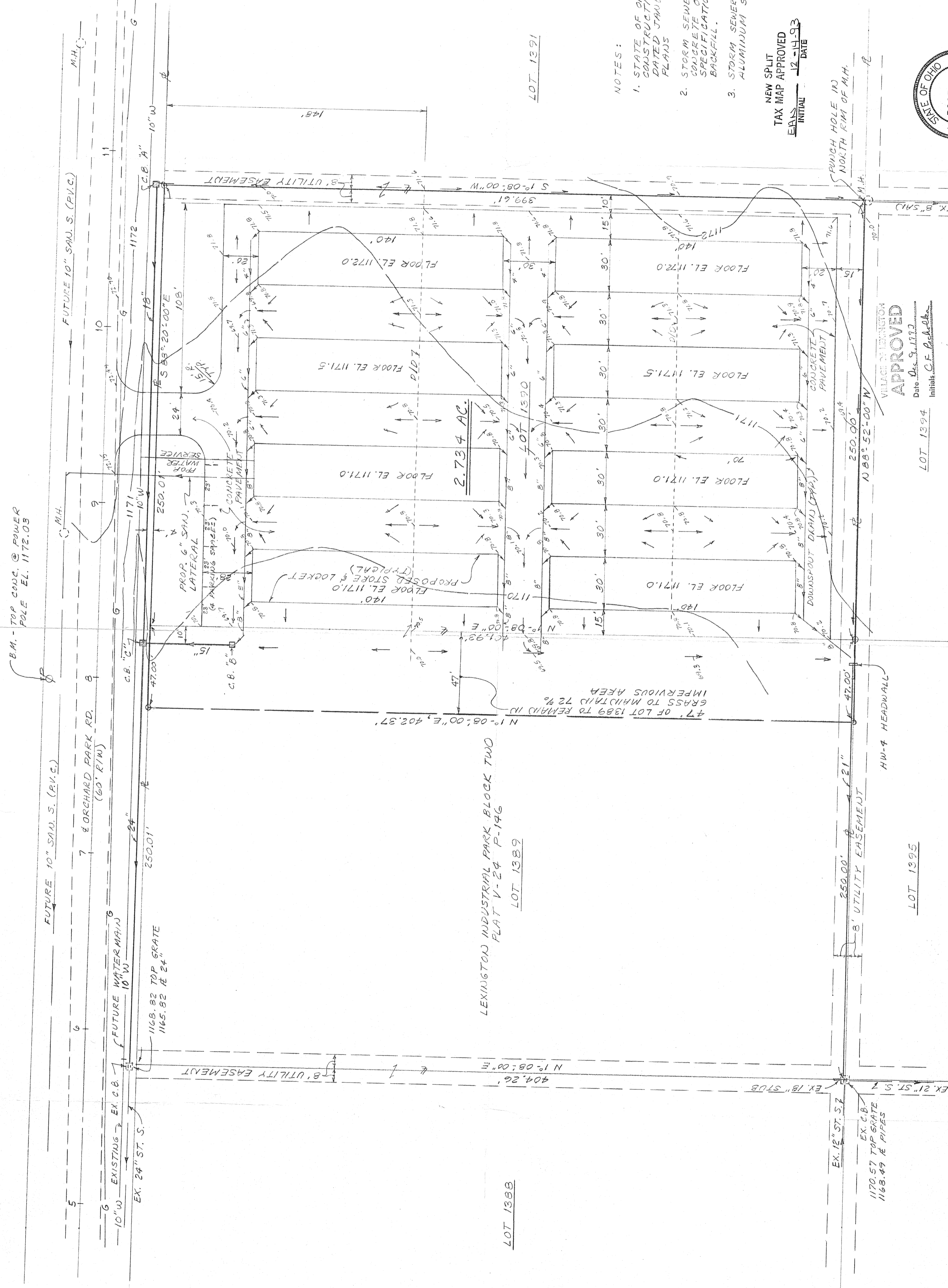

SHAFFER, JOHNSTON, LICHTENWATER & ASSOCIATES, INC.
CONSULTING ENGINEERS - SURVEYORS
MANSFIELD OHIO WOOSTER

SURVEY &
SITE PLAN
FOR MICHAEL WOOGERD

LOTS 1388 & 1390
LEXINGTON, OHIO

DRAWN RLS
CHECKED JLS
DATE 1-1-90

JOB NO. EM-1278 SHEET 1 OF 2

APPROVED
VILLAGE OF LEXINGTON
Date: Dec. 3, 1993
Initials: C.F. [Signature]

BEING ALL OF LOT 1390 AND THE EAST 47' OF LOT 1389 OF THE CONSECUTIVELY NO. LOTS IN THE VILLAGE OF LEXINGTON, CO. OF RICHLAND, STATE OF OHIO.

LEGEND
O - IRON PIN FOUND
Ø - IRON PIN SET - 5/8" DIA. ROD WITH PLASTIC CAP STAMPED "S.T.L. INC."

BASIS OF BEARINGS - PLAT VOL. 24, PAGE 146

Roger L. Stevens P.S. #7052