

FHWA REGION	STATE	PROJECT	
5	OHIO		

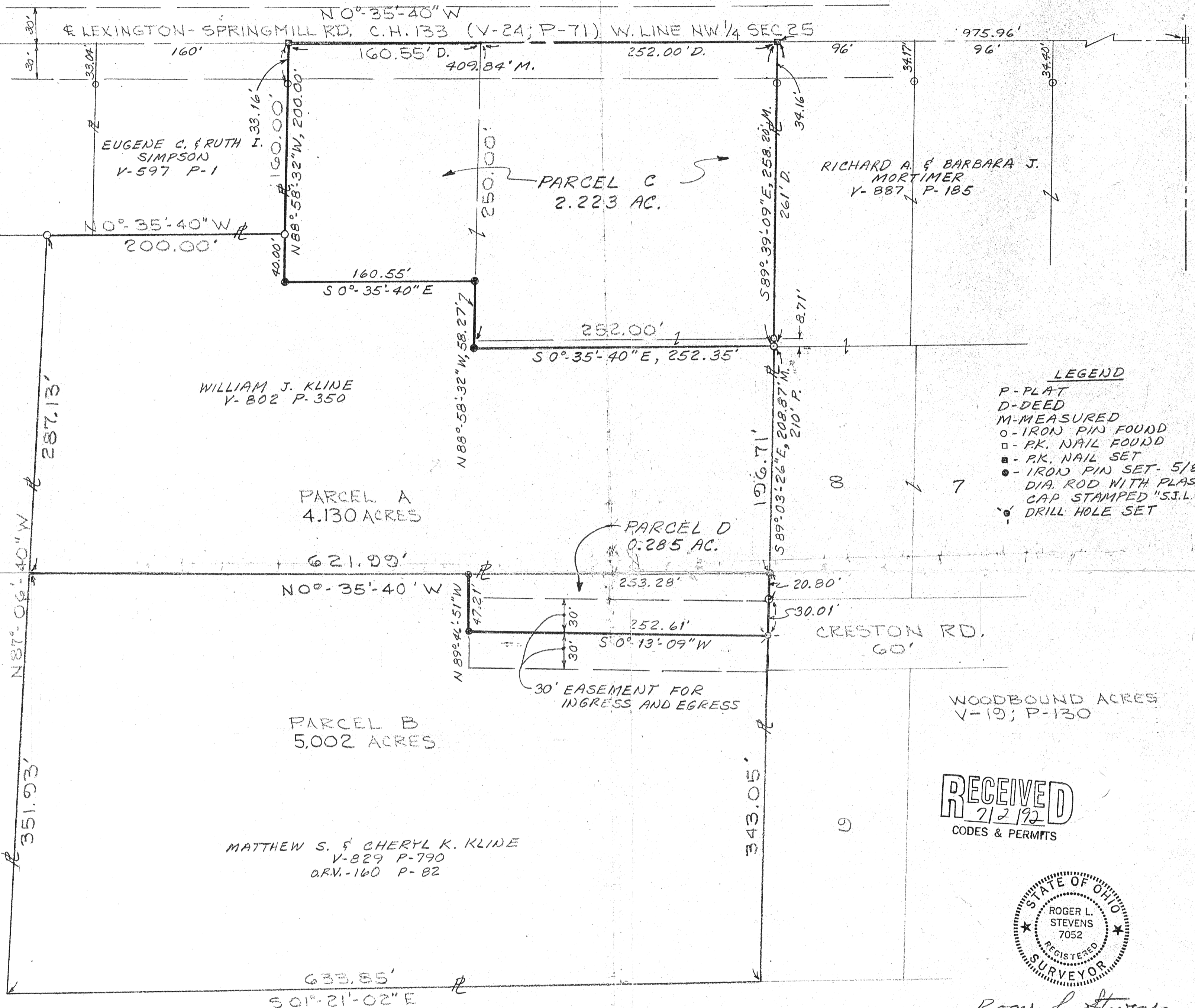

- LEGEND**
- P - PLAT
 - D - DEED
 - M - MEASURED
 - - IRON PIN FOUND
 - - P.K. NAIL FOUND
 - - P.K. NAIL SET
 - - IRON PIN SET - 5/8" DIA. ROD WITH PLASTIC CAP STAMPED "S.J.L. INC."
 - ⊙ - DRILL HOLE SET

RECEIVED
7/2/92
CODES & PERMITS

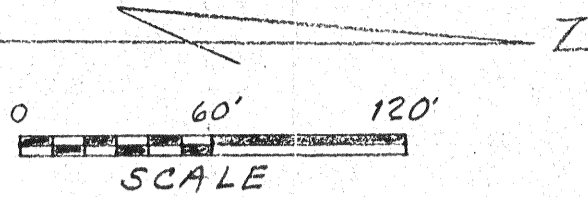
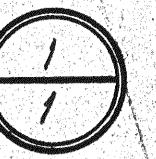
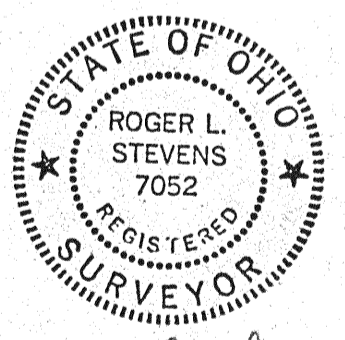

Roger L. Stevens
ROGER L. STEVENS
REG. SURVEYOR NO. 7052
DATE 6-5-92

*Kenneth J. Fleming,
Zoning Inspector
Springfield Township*

Marion R. Schaus
MARION R. SCHAUS
REGISTERED SURVEYOR
NO. 5751
MARCH 31, 1980

"The grantor, grantee and all subsequent owners or assignees taking title from, under or through the grantor or grantee agrees that any use or improvement made on this land shall be in conformity with all existing valid zoning, platting, health, or other lawful rules and regulations."

APPROVED BY THE MANSFIELD CITY PLANNING COMMISSION;
NO PLAT REQUIRED.
SIGNED *[Signature]*
SECRETARY, CITY PLANNING COMMISSION;
DATE 7-29-92

NEW SPLIT TAX MAP APPROVED
L.S.K. INITIAL
7-29-92 DATE

529-5024

BEARINGS ARE TO AN ASSUMED MERIDIAN AND ARE USED TO EXPRESS ANGLES ONLY.



REV. 6-5-92

SHAFFER, JOHNSTON, LICHTENWALTER & ASSOCIATES, INC.			
CONSULTING ENGINEERS - SURVEYORS			
MANSFIELD	OHIO	WOOSTER	
SURVEY FOR WILLIAM J. KLINE			
PART NW 1/4 SEC. 25 T-21 R-10 SPRINGFIELD TWP. RICHLAND COUNTY OHIO			
DRAWN MRS	CHECKED	SCALE 1" = 60'	DATE 3-31-80
JOB NO SM-1500	SHEET 1	OF 1	