  
 SURVEY BY: DOUGLAS C. SEILER  
 REG. SURVEYOR # 68659  
 52 1/2 NOBETH MAIN ST.  
 MANSFIELD OHIO  
 (419) 525-3644

NEW SPLIT  
 TAX MAP APPROVED  
 LSK  
 INITIAL 12-16-93  
 DATE

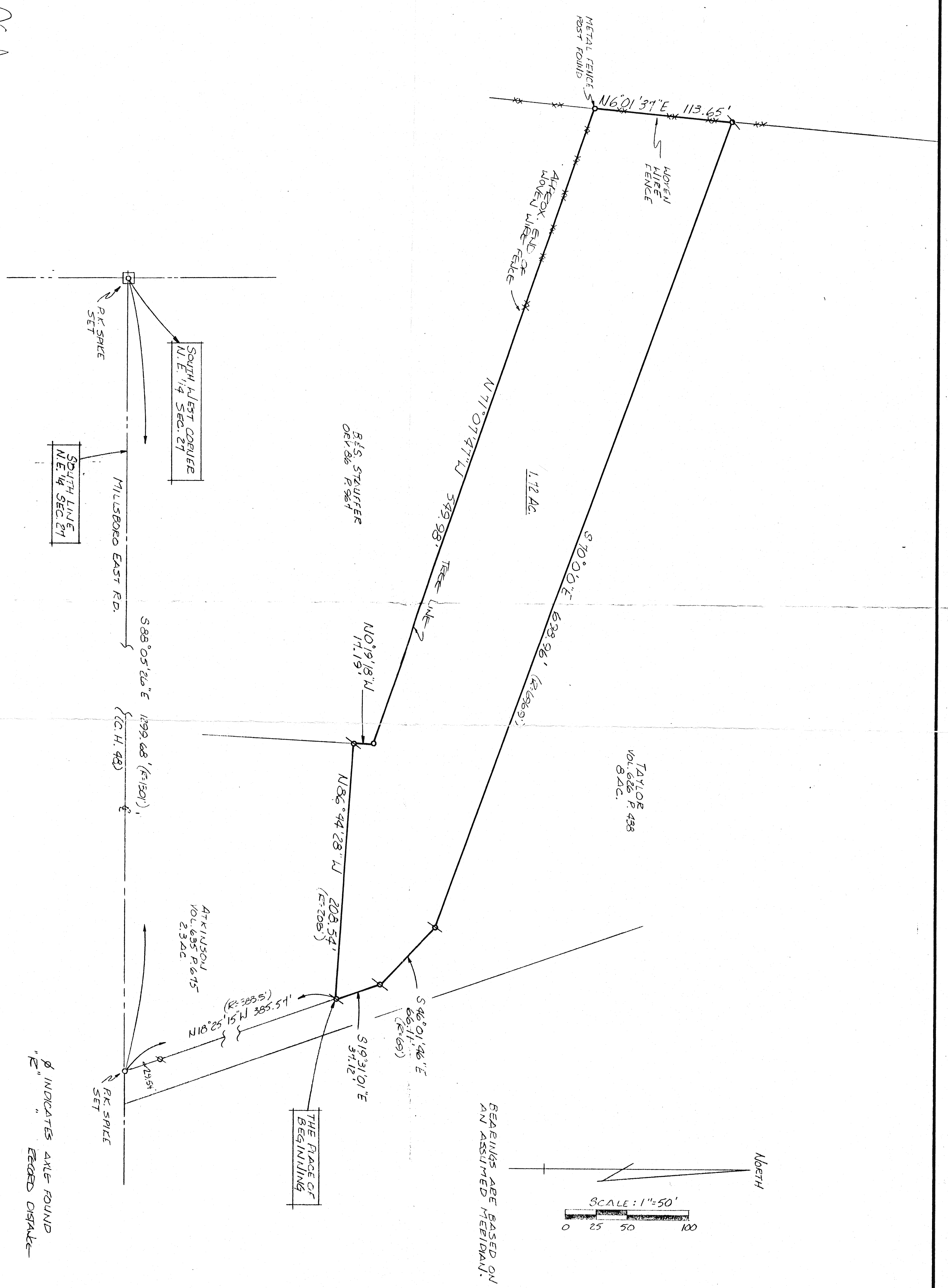

Ø INDICATES AXLE ROUND  
 "E" " " RECORD DISEASE

SURVEY PLAT FOR
R. TAYLOR
PT. N.E. 1/4 SECTION 27 T21 R-19
SPRINGFIELD TOWNSHIP
RICHLAND COUNTY OHIO
DATE: NOV 18, 1992
SCALE: 1" = 50'
DEWG. NO.: 922367
DEW. BY: JAA