

PLAT OF PROPERTY SURVEY
MIKE BARRY
 PART OF THE SOUTHWEST QUARTER, SECTION TWENTY-ONE(21)
 TOWNSHIP TWENTY-ONE(21), RANGE NINETEEN(19)
 VILLAGE OF ONTARIO, RICHLAND COUNTY, OHIO

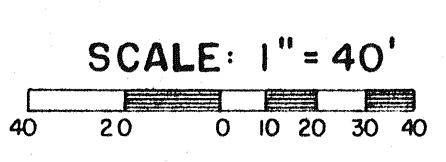
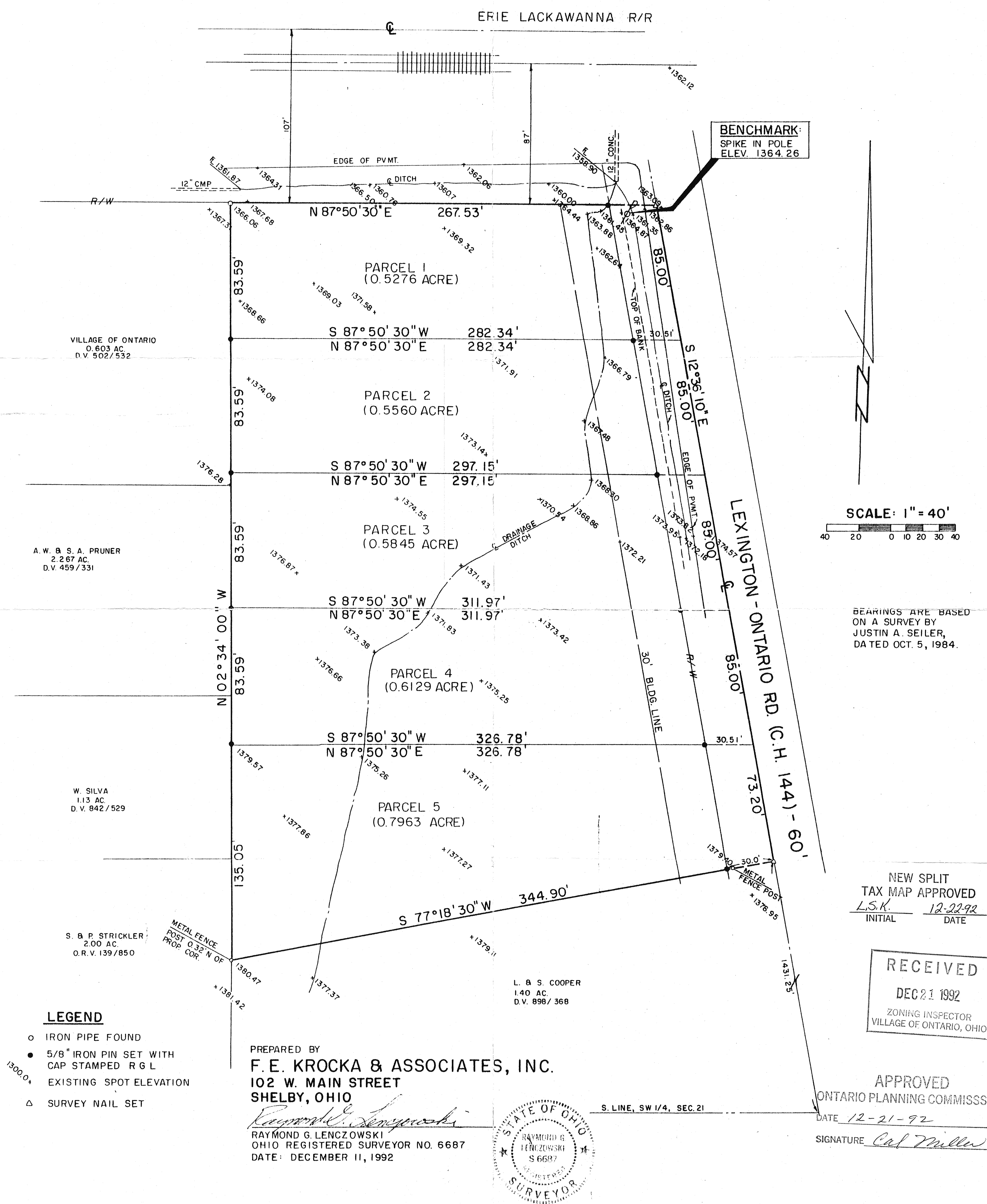

BEARINGS ARE BASED ON A SURVEY BY JUSTIN A. SEILER, DATED OCT. 5, 1984.

NEW SPLIT TAX MAP APPROVED
 L.S.K. 12-22-92
 INITIAL DATE

RECEIVED
 DEC 21 1992
 ZONING INSPECTOR
 VILLAGE OF ONTARIO, OHIO

APPROVED
 ONTARIO PLANNING COMMISSION
 DATE 12-21-92
 SIGNATURE *Carl Miller*

- LEGEND**
- IRON PIPE FOUND
 - 5/8" IRON PIN SET WITH CAP STAMPED R.G.L.
 - EXISTING SPOT ELEVATION
 - △ SURVEY NAIL SET

PREPARED BY
F. E. KROCKA & ASSOCIATES, INC.
 102 W. MAIN STREET
 SHELBY, OHIO
Raymond G. Lenczowski
 RAYMOND G. LENCZOWSKI
 OHIO REGISTERED SURVEYOR NO. 6687
 DATE: DECEMBER 11, 1992



S. LINE, SW 1/4, SEC. 21

VILLAGE OF ONTARIO
 O. 603 AC.
 D.V. 502/532

A. W. & S. A. PRUNER
 2.267 AC.
 D.V. 459/331

W. SILVA
 1.13 AC.
 D.V. 842/529

S. & P. STRICKLER
 2.00 AC.
 O.R.V. 139/850

L. & S. COOPER
 1.40 AC.
 D.V. 898/368