

THOMAS J. & SUSAN M. SKOGLUND  
D.V.-916 P.-151

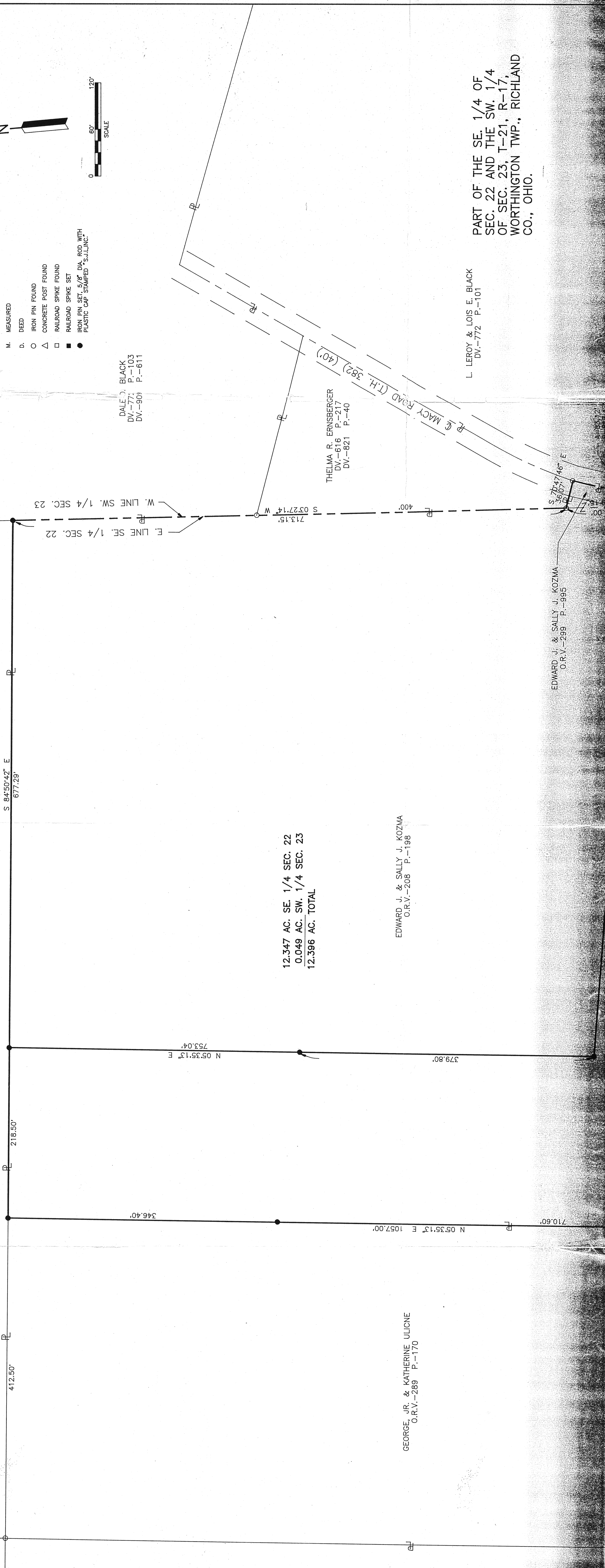

- LEGEND
- C. CALCULATED
  - M. MEASURED
  - D. DEED
  - O. IRON PIN FOUND
  - △ CONCRETE POST FOUND
  - RAILROAD SPIKE FOUND
  - RAILROAD SPIKE SET
  - IRON PIN SET, 5/8" DIA. ROD WITH PLASTIC CAP STAMPED "S.J.L.L.I.N.C."

DALE J. BLACK  
D.V.-771 P.-103  
D.V.-901 P.-611

12.347 AC. SE. 1/4 SEC. 22  
0.049 AC. SW. 1/4 SEC. 23  
12.396 AC. TOTAL

EDWARD J. & SALLY J. KOZMA  
O.R.V.-208 P.-198

GEORGE JR. & KATHERINE ULLONE  
O.R.V.-289 P.-170

EDWARD J. & SALLY J. KOZMA  
O.R.V.-299 P.-995

L. LEROY & LOIS E. BLACK  
D.V.-772 P.-101

THELMA R. ERNSBERGER  
D.V.-616 P.-217  
D.V.-821 P.-40

9.874 AC. SE. 1/4 SEC. 22  
0.029 AC. SW. 1/4 SEC. 23  
9.903 AC. TOTAL

JAMES & CYNDE DEWESE  
D.V.-859 P.-340

PART OF THE SE. 1/4 OF  
SEC. 22 AND THE SW. 1/4  
OF SEC. 23, T-21, R-17,  
WORTHINGTON TWP., RICHLAND  
CO., OHIO.

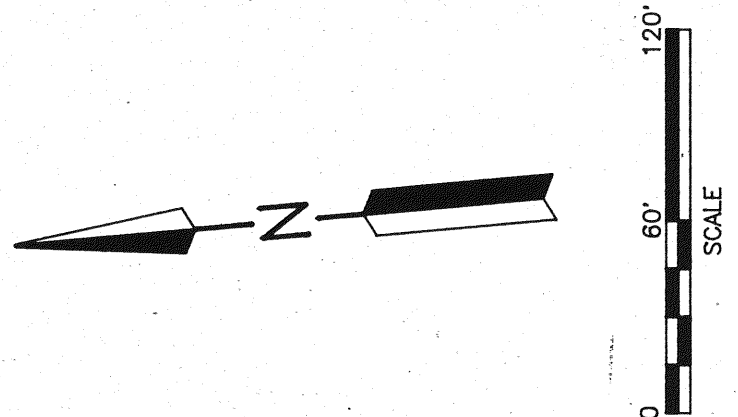

Distances shown hereon are expressed in feet. Bearings are to an assumed meridian and angles only.

NEW SPILT  
BY MAP APPROVED  
DATE

NEW SURVEY  
OF EXISTING PARCEL  
BY MAP APPROVED  
DATE



Roger L. Stevens  
Roger L. Stevens P.S. #7052

SHAFER, JOHNSTON, LICHTENWALTER  
& ASSOCIATES, INC.  
CONSULTING ENGINEERS - SURVEYORS  
MAUSFIELD OHIO

SURVEY FOR  
EDWARD J. KOZMA