

PLAT OF SURVEY OF A PORTION OF PROPERTY OWNED  
BY WILLIAM C. AND DORIS I. ENDERBY (680/317, 692/336)

WITHIN OUTLOTS 32, 33 & 34, VILLAGE OF PLYMOUTH, NORTHWEST QUARTER SECTION 5,  
PLYMOUTH TOWNSHIP, RICHLAND COUNTY, STATE OF OHIO

LEGEND

- ⊙ 5/8" DIAMETER BAR SET WITH I.D. CAP
- 1/2" BAR FOUND
- 1/2" I.D. PIPE FOUND

PERTINENT DOCUMENTS

- PLAT OF SURVEY FOR M. CAYWOOD BY JUSTIN SEILER, 1972
  - PLAT OF SURVEY FOR DOMINIK J. DORIAN BY FRED KROCKA, 1977
  - DEEDS
- | VOL. | Pg. |
|------|-----|
| 664  | 462 |
| 680  | 317 |
| 692  | 336 |
| 858  | 590 |
| 914  | 82  |

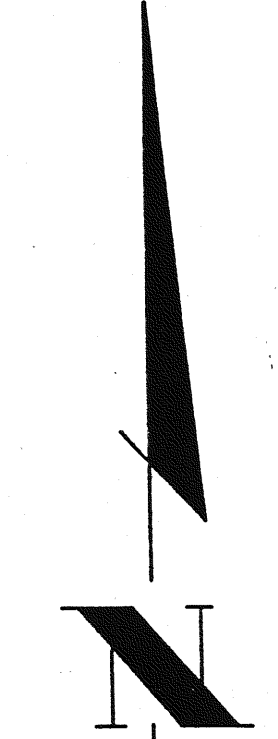

SCALE 1" = 40'  
0' 20' 40'

BEARINGS ARE BASED ON THE NORTH LINE OF OUTLOT 33 AS S 87°-48'-45" W AS PER DEED VOL. 680, PG. 318.

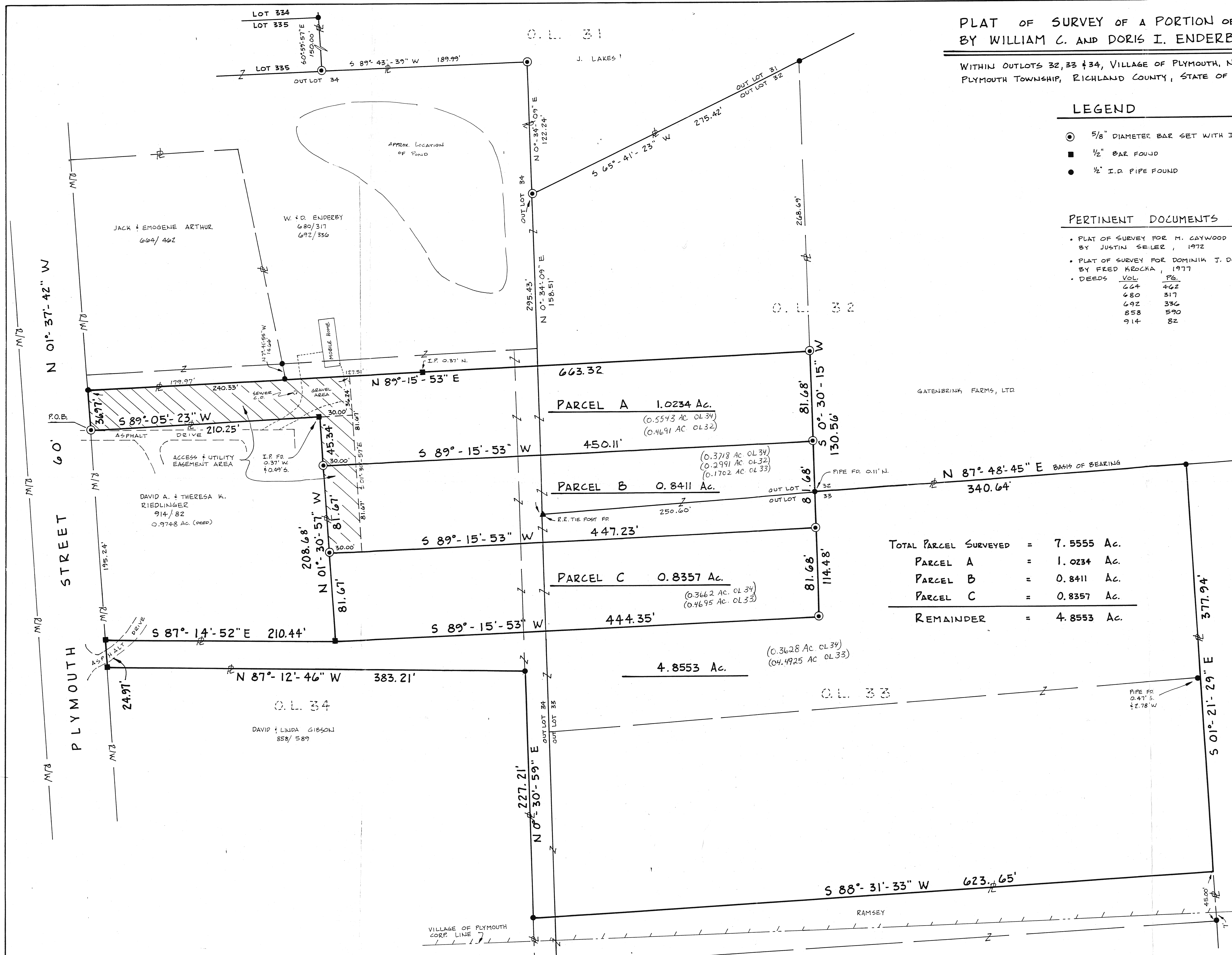

|                       |   |            |
|-----------------------|---|------------|
| TOTAL PARCEL SURVEYED | = | 7.5555 Ac. |
| PARCEL A              | = | 1.0234 Ac. |
| PARCEL B              | = | 0.8411 Ac. |
| PARCEL C              | = | 0.8357 Ac. |
| REMAINDER             | = | 4.8553 Ac. |

Outlot 32 = 0.7682 Ac.  
Outlot 33 = 5.1322 Ac.  
Outlot 34 = 1.6551 Ac.  
TOTAL ACREAGE = 7.5555 Ac.

JAMES E. COLLINS

Approved: Village of Plymouth  
by James E. Root, Village Admin  
May 18, 93

NEW SURVEY OF EXISTING PARCEL TAX MAP APPROVED  
LSK INITIAL 5-27-93 DATE

NEW SPLIT TAX MAP APPROVED  
LSK INITIAL 5-27-93 DATE

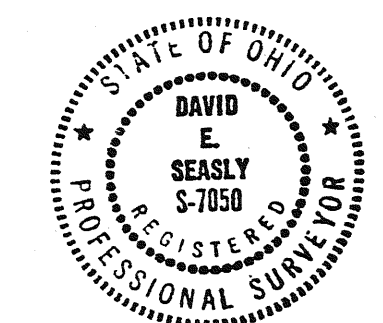

David E. Seasley 5-7-93  
DAVID E. SEASLY P.S.# 7050  
1361 US RT. 42  
ASHLAND, OHIO 44805  
419-281-8569