

SURVEY BY: DOUGLAS C. SEILER
 REG. SURVEYOR #6869
 521 S. NORTH MAIN ST.
 MANSFIELD OHIO
 (419) 525-3644

NEW SURVEY
 OF EXISTING PARCEL
 TAX MAP APPROVED
 EHN 8-18-93
 INITIAL DATE

SURVEY PLAT FOR
 AL HESS
 PT. S.E. 1/4 SECTION 6, T-20, E-18
 WASHINGTON TOWNSHIP
 CITY OF MANSFIELD, OHIO
 DATE: AUG. 9, 1993 SCALE: 1"=100'
 DRAWN BY: JAA

○ IRON PIN FOUND
 ● STG. & REINFORCING PINS WITH
 CAPS "SEILER #6869" SET

NOTE: BEGINNINGS ARE BASED ON
 PLAT VOL. 18, P. 252.

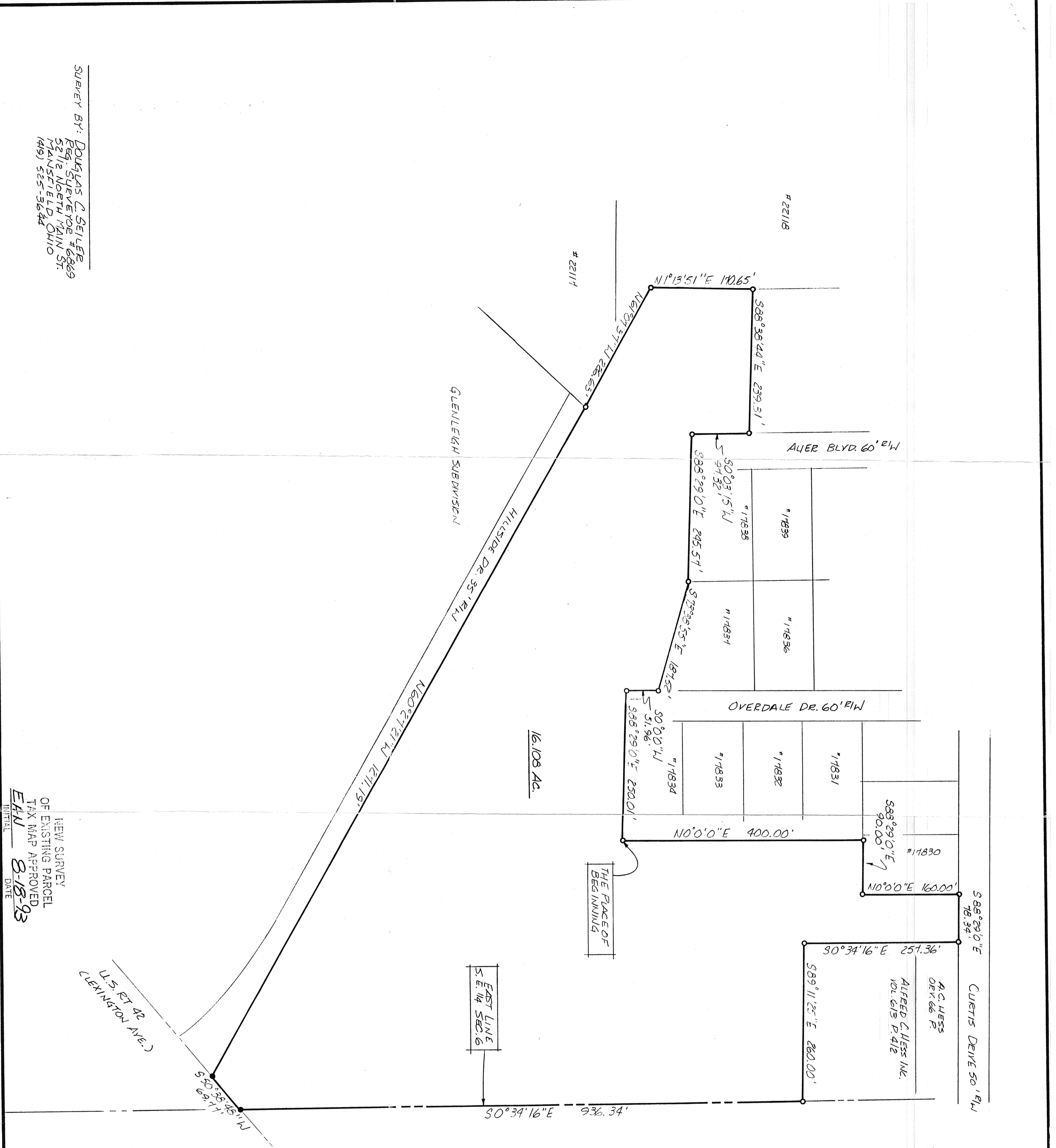
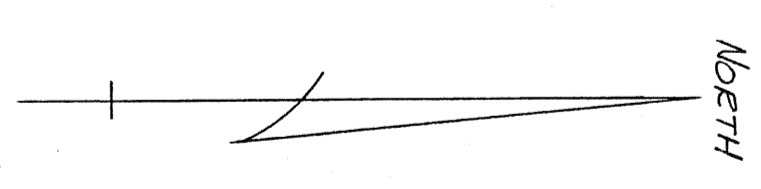
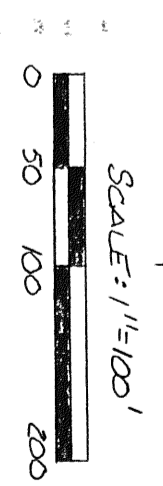

U.S. RT. 42
 (CLEVINGTON AVE.)

16.008 AC.

THE FACE OF
 BEGINNING

A.C. HESS
 DEVIDE P.
 ALFRED C. HESS INC.
 VOL. 615 P. 412

CUETIS DEIVE 50' R/W