

SURVEY FOR
DALE J. HALLMAN
 N.W. QUARTER OF SECTION 36, RANGE 18, TOWNSHIP 20,
 WASHINGTON TOWNSHIP, RICHLAND COUNTY, OHIO

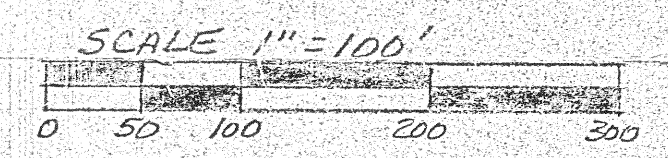
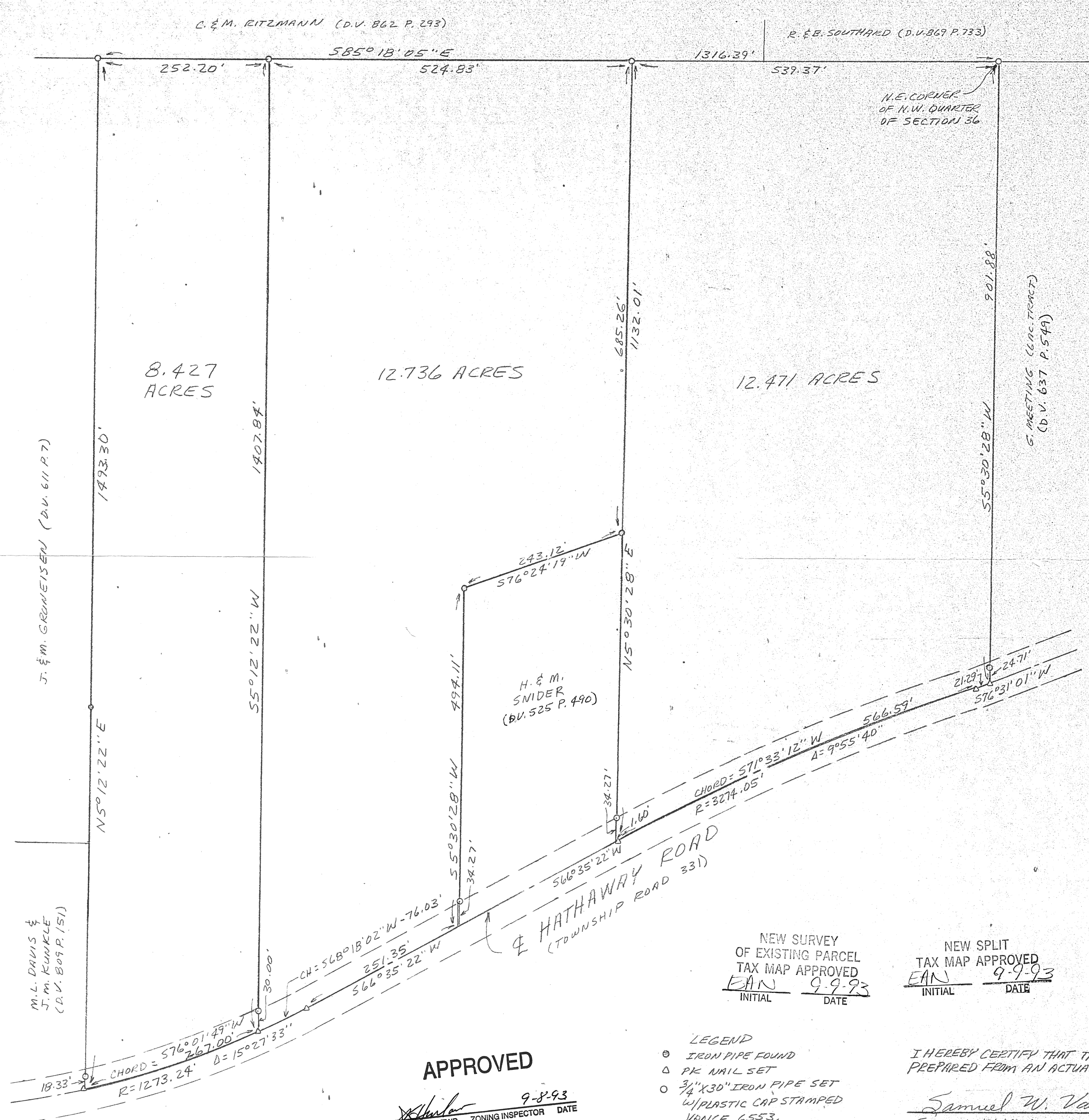

DATE: SEPTEMBER 7, 1993

NEW SURVEY
 OF EXISTING PARCEL
 TAX MAP APPROVED
 EAN 9-9-93
 INITIAL DATE

NEW SPLIT
 TAX MAP APPROVED
 EAN 9-9-93
 INITIAL DATE

"The grantor, grantee and all subsequent owners
 or assignees taking title from, under or through the
 grantor or grantee agrees that any use or improve-
 ment made on this land shall be in conformity with
 all existing valid zoning, platting, health, or other
 lawful rules and regulations."

APPROVED BY THE MANSFIELD CITY PLANNING COMMISSION;
 NO PLAT REQUIRED.
 SIGNED: *[Signature]*
 SECRETARY, CITY PLANNING COMMISSION
 DATE: 9-9-93



I HEREBY CERTIFY THAT THE FOREGOING DRAWING WAS
 PREPARED FROM AN ACTUAL SURVEY OF THE PREMISES.

Samuel W. Vance
 SAMUEL W. VANCE
 REGISTERED SURVEYOR NO. 6553

PREPARED BY
 VANCE SURVEYING
 28 CLINTON ROAD
 MT. VERNON, OHIO 43050

APPROVED
[Signature] 9-8-93
 WASHINGTON TWP ZONING INSPECTOR DATE

- LEGEND
- ⊙ IRON PIPE FOUND
 - △ PK NAIL SET
 - 3/4" X 30" IRON PIPE SET W/ PLASTIC CAP STAMPED VANCE 6553.