

- LEGEND**
- IRON PIN FOUND
 - ◻ RAILROAD SPIKE SET
 - IRON PIN SET - 5/8" DIA. REINFORCING ROD WITH PLASTIC CAP STAMPED "S.J.L. INC."
 - M - MEASURED
 - D - DEED

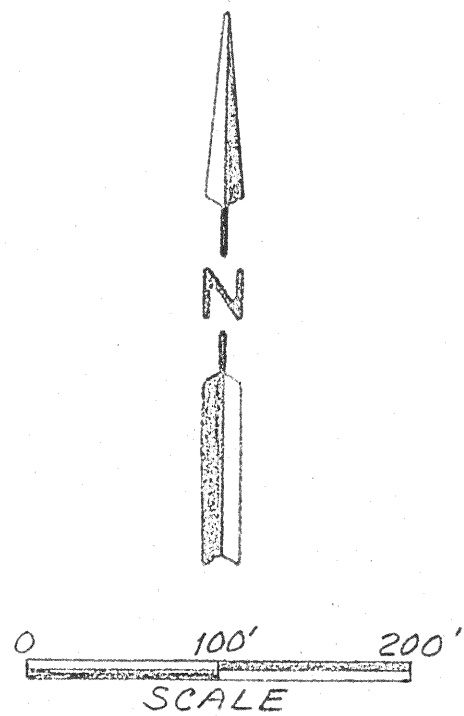

BEARINGS ARE TO AN ASSUMED MERIDIAN AND ARE USED TO EXPRESS ANGLES ONLY.

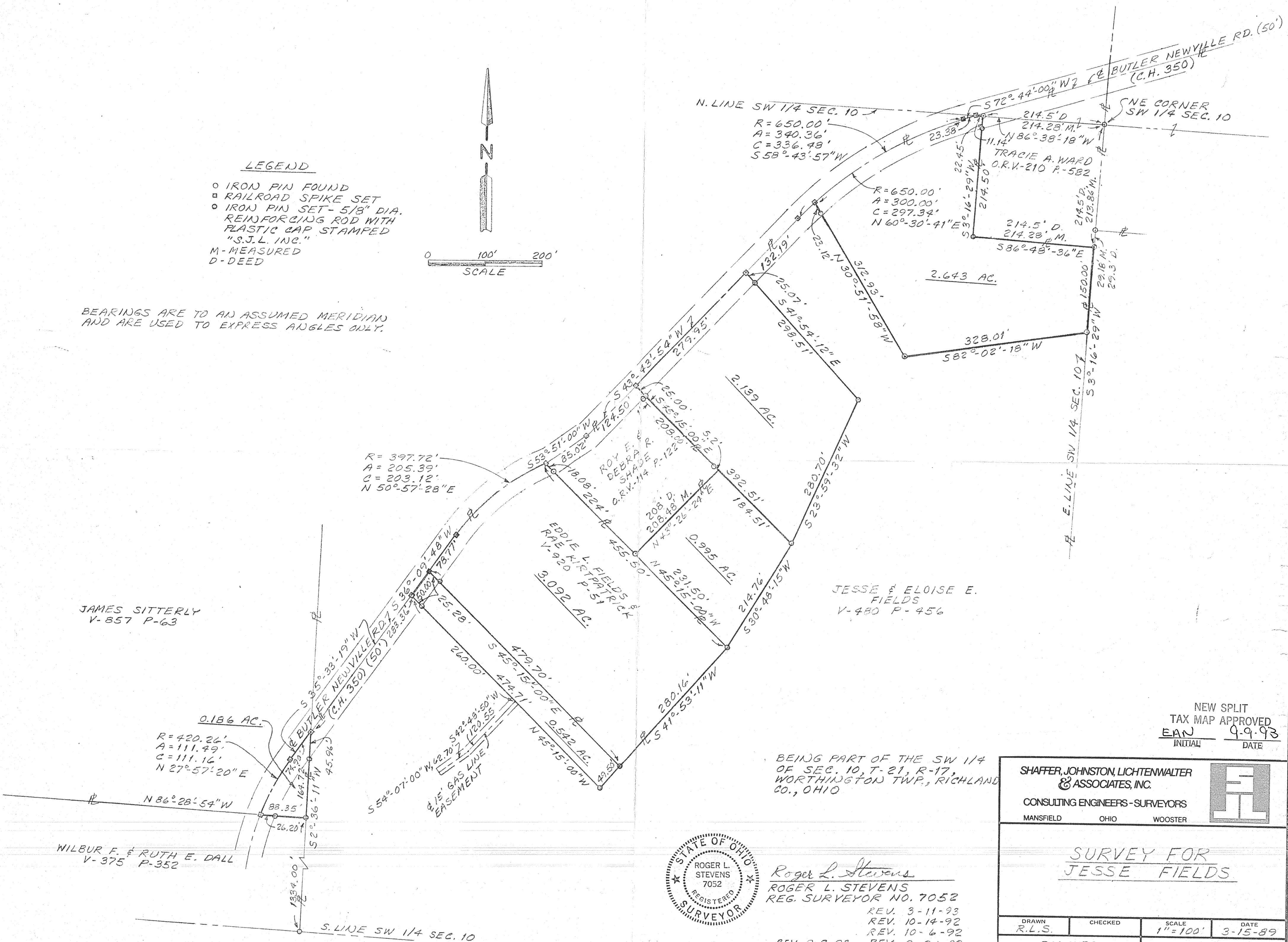

NEW SPLIT
TAX MAP APPROVED
EAN 9-9-93
INITIAL DATE

SHAFFER, JOHNSTON, LICHTENWALTER & ASSOCIATES, INC.
CONSULTING ENGINEERS - SURVEYORS
MANSFIELD OHIO WOOSTER

BEING PART OF THE SW 1/4 OF SEC. 10, T-21, R-17, WORTHINGTON TWP., RICHLAND CO., OHIO

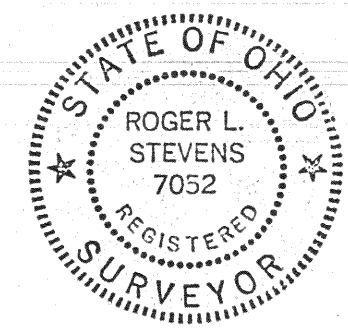

Roger L. Stevens
ROGER L. STEVENS
REG. SURVEYOR NO. 7052
REV. 3-11-93
REV. 10-14-92
REV. 10-6-92
REV. 9-8-93 REV. 9-24-92

SURVEY FOR
JESSE FIELDS

DRAWN R.L.S.	CHECKED	SCALE 1"=100'	DATE 3-15-89
JOB NO SM 1722		SHEET 1 OF 1	