

LAND TITLE SURVEY
WHITE CONSOLIDATED INDUSTRIES, INC.
 LOTS 3690, 3691, 3928, 5301, 7864, 7865, 7866, 7867, 7868, 7869, AND PART OF LOT 5302
 VACATED ECLIPSE STREET, AND PART OF FORMER PENN CENTRAL RAILROAD
 CITY OF MANSFIELD, RICHLAND COUNTY, OHIO
 PARCEL 1 - 11.5646 ACRES

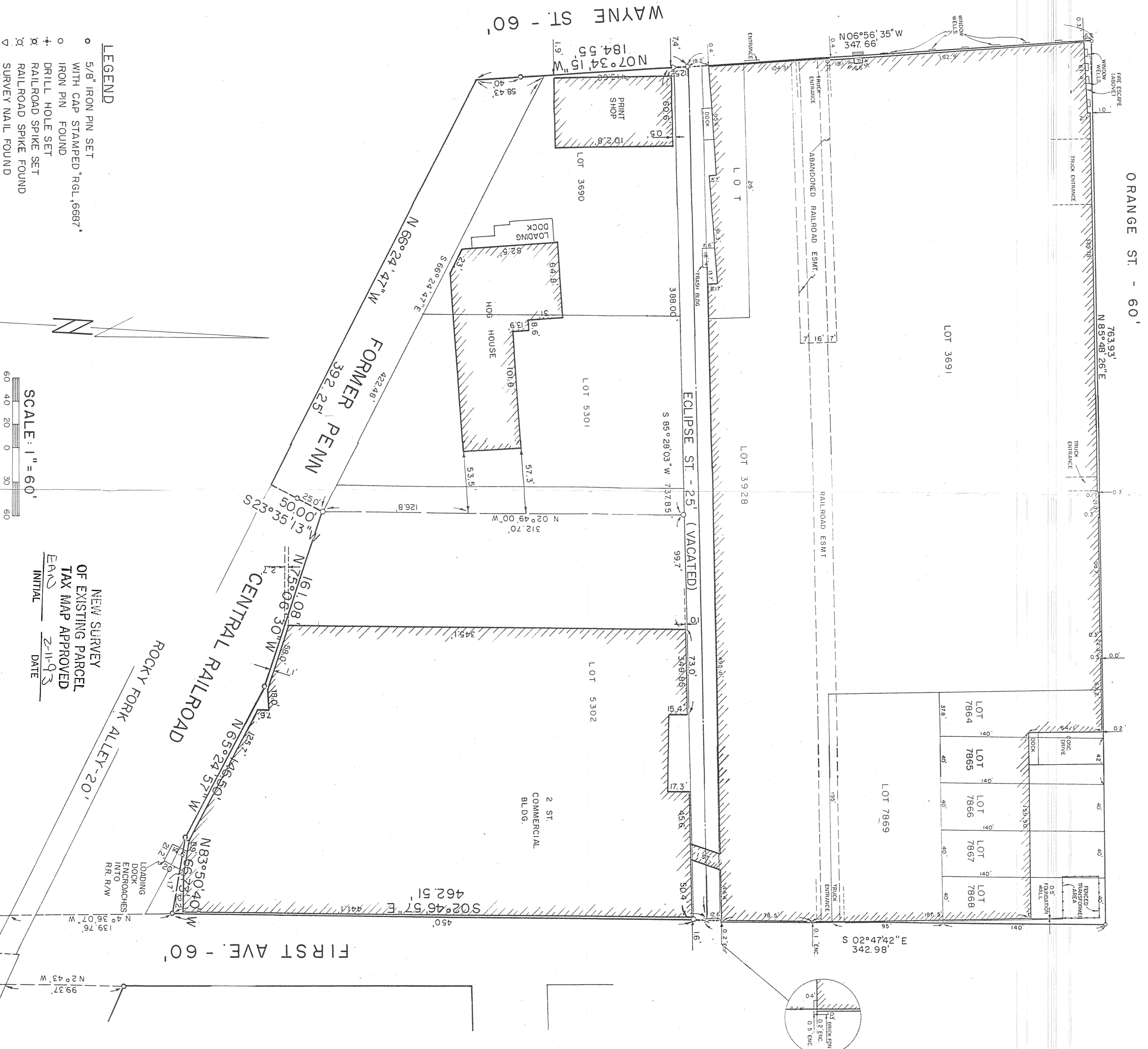

- LEGEND**
- 5/8" IRON PIN SET WITH CAP STAMPED "RGL, 6687"
 - IRON PIN FOUND
 - + DRILL HOLE SET
 - ⊗ RAILROAD SPIKE SET
 - ▽ SURVEY NAIL FOUND

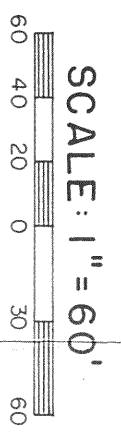

NEW SURVEY
 OF EXISTING PARCEL
 TAX MAP APPROVED
 EAND 2-11-93
 INITIAL DATE

PREPARED BY
F. E. KROCKA & ASSOCIATES, INC.
 102 W. MAIN STREET
 SHELBY, OHIO

RAYMOND G. LENCOZOWSKI
 OHIO REGISTERED SURVEYOR NO. 6687
 DATE: JANUARY 26, 1993



E. FIFTH ST. - 60'