

LEGEND

- C. CALCULATED
- M. MEASURED
- D. DEED
- X FENCE POST FOUND
- O IRON PIN FOUND
- RAILROAD SPIKE FOUND
- RAILROAD SPIKE SET
- IRON PIN SET 5/8" DIA. ROD WITH PLASTIC CAP SHARPENED END

Distances shown hereon are expressed in feet and decimal parts thereof, bearings are to an assumed meridian and are used to express angles only.

PART OF THE SW. 1/4 & THE NW. 1/4 OF SEC. 30, T-21, R-17, WORTHINGTON TWP., RICHLAND CO., OHIO

TOD B. BROKAW, ETAL
D.V.-850 P.-121

KEITH BROKAW
D.V.-795 P.-756

NEW SPLIT
TAX MAP APPROVED
INITIAL **EA** DATE **9-28-93**

NEW SURVEY
OF EXISTING PARCEL
TAX MAP APPROVED
INITIAL **EA** DATE **9-28-93**

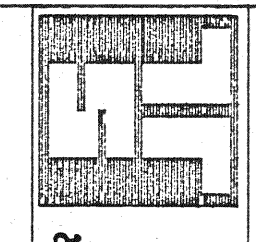
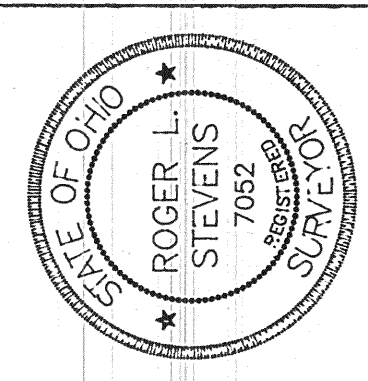

Roger L. Stevens
Roger L. Stevens P.S. #7052
SHAFER, JOHNSTON, LICHTENWALTER & ASSOCIATES, INC.
CONSULTING ENGINEERS - SURVEYORS
WARREN, OHIO

SURVEY FOR
MICHAEL F. CHILLEMI

DRAWN	CHECKED	SCALE	SHEET	OF
FILED		1" = 100'	9-23-93	1
JOB NO	SM-1823			

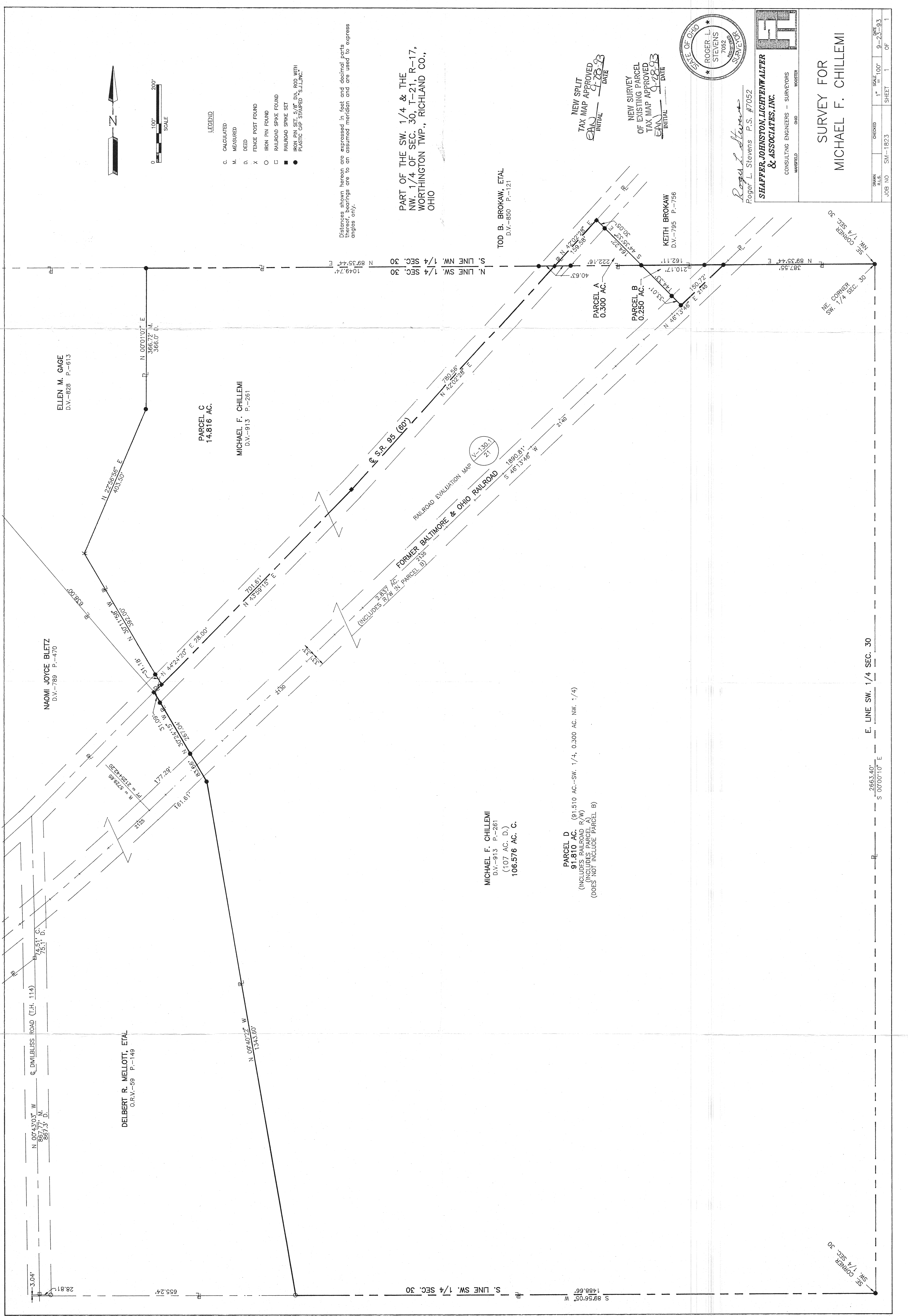

E. LINE SW. 1/4 SEC. 30

S 0°00'00" E

SW. 1/4 SEC. 30

SE CORNER SW. 1/4 SEC. 30

NE CORNER SW. 1/4 SEC. 30

SE CORNER NW. 1/4 SEC. 30