

LEGEND

- - RAILROAD SPIKE SET
- - IRON PIN SET - 5/8" DIA. REINFORCING ROD WITH PLASTIC CAP STAMPED "S.J.L. INC."

BEING PART OF THE SE. 1/4 OF SECTION 28, T-21, R-17, WORTHINGTON TWP., RICHLAND CO., OHIO

BEARINGS ARE TO AN ASSUMED MERIDIAN AND ARE USED TO EXPRESS ANGLES ONLY.

JAMES M. & DEBORAH S. RIDDLE
V. 742 P. 682

144118 SF.
3.308 AC.

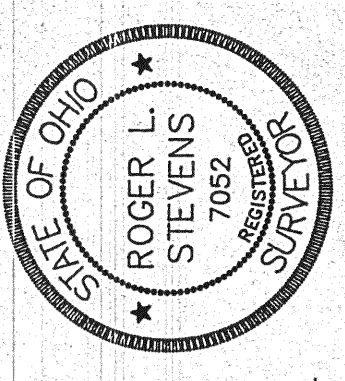
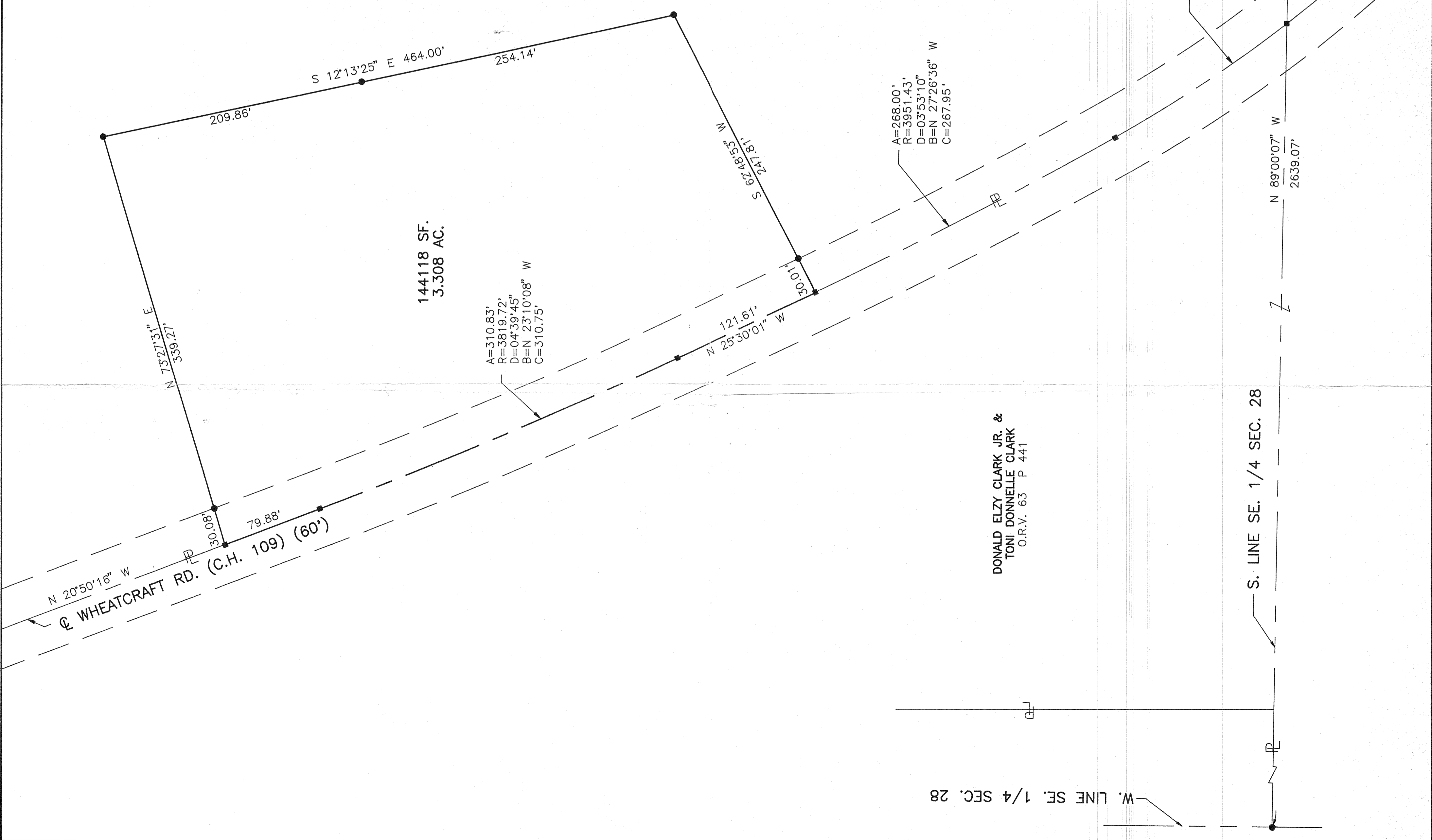

NEW SPLIT
TAX MAP APPROVED
INITIAL *RS* DATE 5-5-92

Roger L. Stevens
Roger L. Stevens P.S. #7052

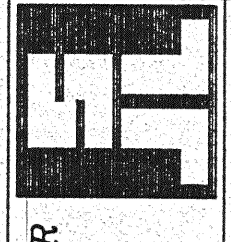

SHAFER, JOHNSTON, LICHTENWALTER
& ASSOCIATES, INC.
CONSULTING ENGINEERS - SURVEYORS
HANSFELD OHIO REGISTER

SURVEY FOR
JAMES M. RIDDLE

DRAWN R.L.S.	CHECKED	SCALE 1" = 50'	DATE 11-13-91
JOB NO SM-1786	SHEET 1	OF 1	

REVISED 4-29-92