

SURVEY PLAT  
 PT. SW QUARTER OF SECTION 26 &  
 PT. NW QUARTER OF SECTION 35  
 TROY TOWNSHIP (T-20, R-19)  
 RICHLAND COUNTY, OHIO  
 FOR: T & P. REIHER  
 DEED REF: VOL. 254 PG. 58 &  
 VOL. 257 PG. 156

- ADJOINERS
- A. D. & B. CLEVER
  - B. VOL. 707 PG. 99
  - C. E. & L. BOSIOKOVIC
  - D. VOL. 622 PG. 357
  - E. C. & H. GARUL
  - F. VOL. 858 PG. 183
  - G. M. BRUMENSCHEKEL
  - H. VOL. 652 PG. 423
  - I. R. KNAPP
  - J. VOL. 112 PG. 814
  - K. M. & A. CRUM
  - L. VOL. 981 PG. 815
  - M. L. & S. PHILLIPS
  - N. VOL. 11 PG. 73
  - O. R. & J. CARROLL
  - P. VOL. 8 PG. 215

BEARINGS ARE FROM AN ASSUMED MERIDIAN AND ARE FOR THE PURPOSE OF ANGULAR MEASUREMENT ONLY.

- NOTE: IRON PINS SET ALONG CENTERLINES ARE 25' OTHERWISE:
- 3/8" IRON PIN SET WITH CAP NO. 5552
  - IRON PIN ROUN
  - IRON NAIL SET FOUND
  - △ IRON NAIL SET FOUND
  - IRON NAIL SET FOUND
  - R.R. STAKE FOUND
  - \* 9" PINE TREE FOUND

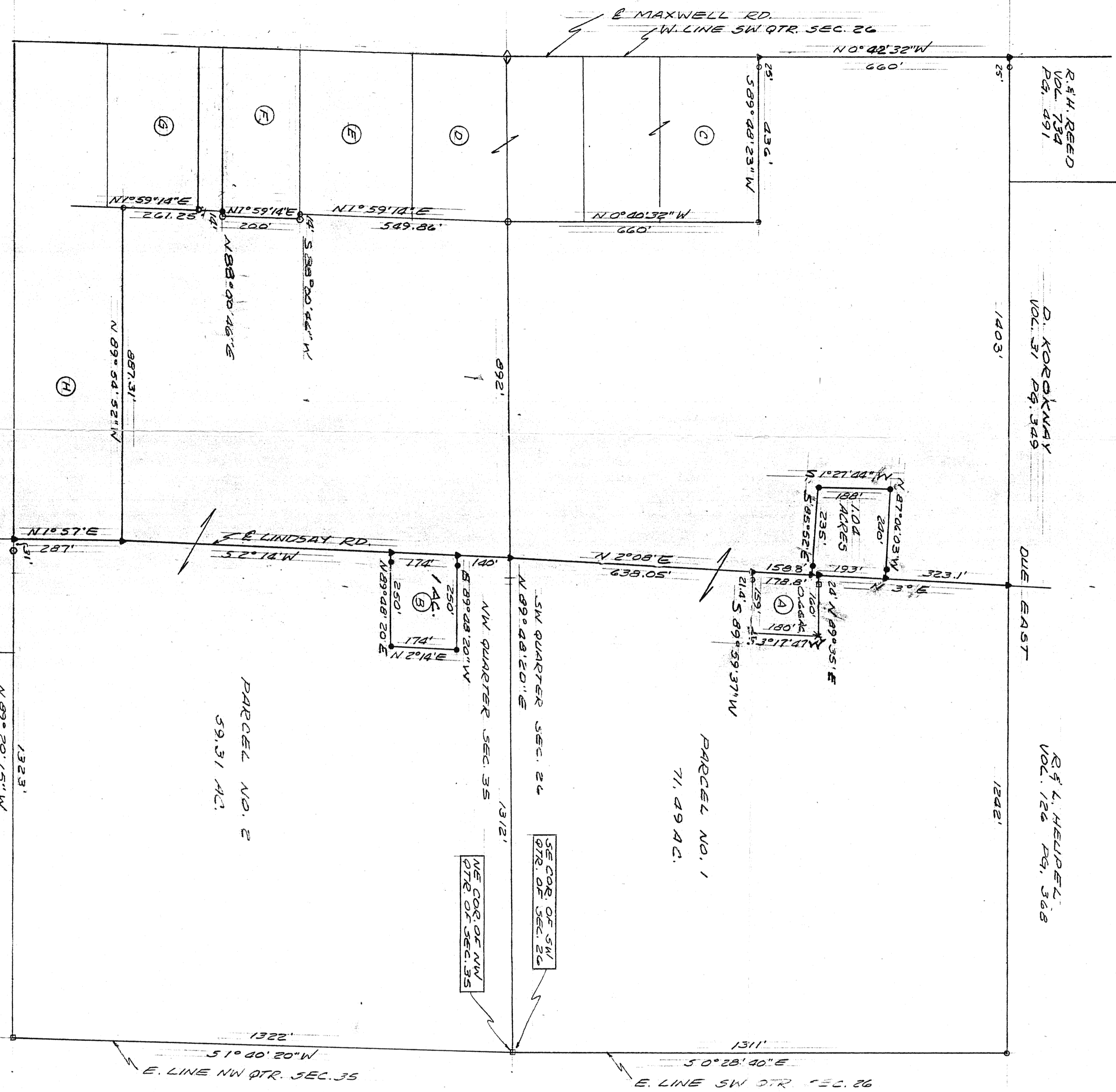

NEW SURVEY  
 EXISTING PARCEL  
 TAX MAP APPROVED  
 INITIAL: L.S.K. DATE: 12-11-91

NEW SPLIT  
 TAX MAP APPROVED  
 INITIAL: L.S.K. DATE: 12-11-91

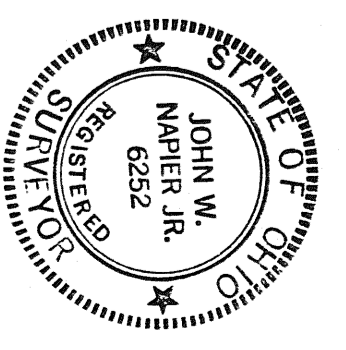

PREPARED BY:  
 JOHN W. NAPIER, JR.  
 REG. SURVEYOR NO. 6252

