

WEST LINE N.E. 1/4 SECTION 34

CURVE DATA
 $\Delta = 22^\circ 20'$
 $T = 106.00'$
 $R = 536.16'$
 $D = 10^\circ 41' 11''$
 $L = 209.30'$
 $C = 207.97'$
 CHD. BRG. $S 45^\circ 35' 30'' E$

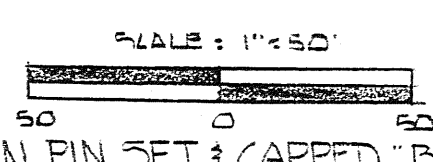
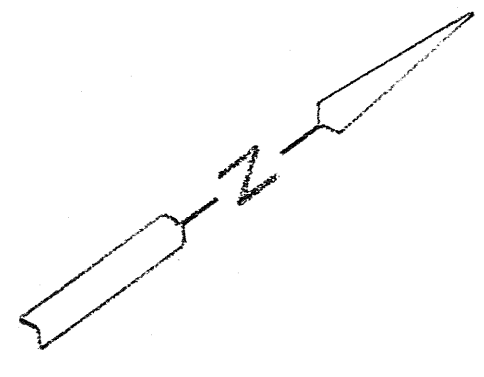

0-IRON PIN SET & CAPPED "BLUNK #6320"
 A.P.M. NAIL SET
 BASIS OF BEARINGS: DEED VOL. 849 PAGE 133

BY Larry G. Blunk
 LARRY G. BLUNK #6320

NEW SPLIT
 TAX MAP APPROVED
 E.A.N. 9-17-93
 INITIAL DATE



CURVE DATA
 $\Delta = 18^\circ 51' 00''$
 $T = 100.11'$
 $R = 603.11'$
 $D = 9^\circ 30' 00''$
 $L = 198.42'$
 $C = 197.53'$
 CHD. BRG. $S 43^\circ 49' 00'' E$

D. J. MAXWELL
 VOL. 799 PG. 133

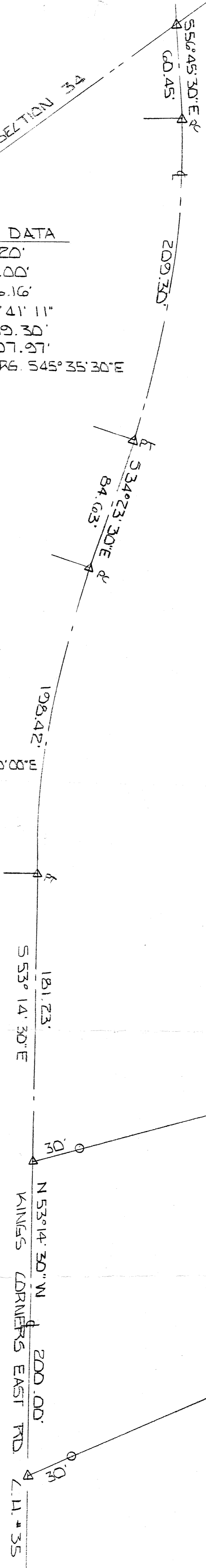

$N 21^\circ 55' 19'' E$ 401.03'

1.7187 AC.

$S 13^\circ 12' 49'' W$ 538.78'

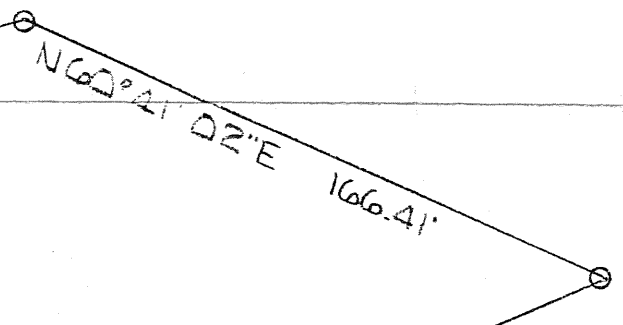

Approved
Jeanne Humaw
Troy Sup. Zoning
 9-15-93

PLAT OF SURVEY FOR DIANE MAXWELL		
PART OF NORTHEAST 1/4, SEC. 34, TWP. 20, RA. 19, TROY TWP.	SCALE 1"=50'	DRAWN BY J.D.R.A.
RIKLAND COUNTY, OHIO.		REVISED
DATE 9-2-93	APPROVED BY	DRAWING NUMBER