

ROGER SPRAYDE
7941548

PLAT OF SURVEY
FOR

ESTATE OF RUBY A. RUDRICK
PART OF THE N.W. QTR. SEC. 25
& OF THE N.E. QTR. SEC. 26, TWP.
20, RA 19, TROY TOWNSHIP,
RICHLAND COUNTY, OHIO
BASIS OF BRGS: LAUGHERY SURVEY - 9-18-89

Larry A. Blunk
LARRY A. BLUNK P.S. 6320
7-6-93

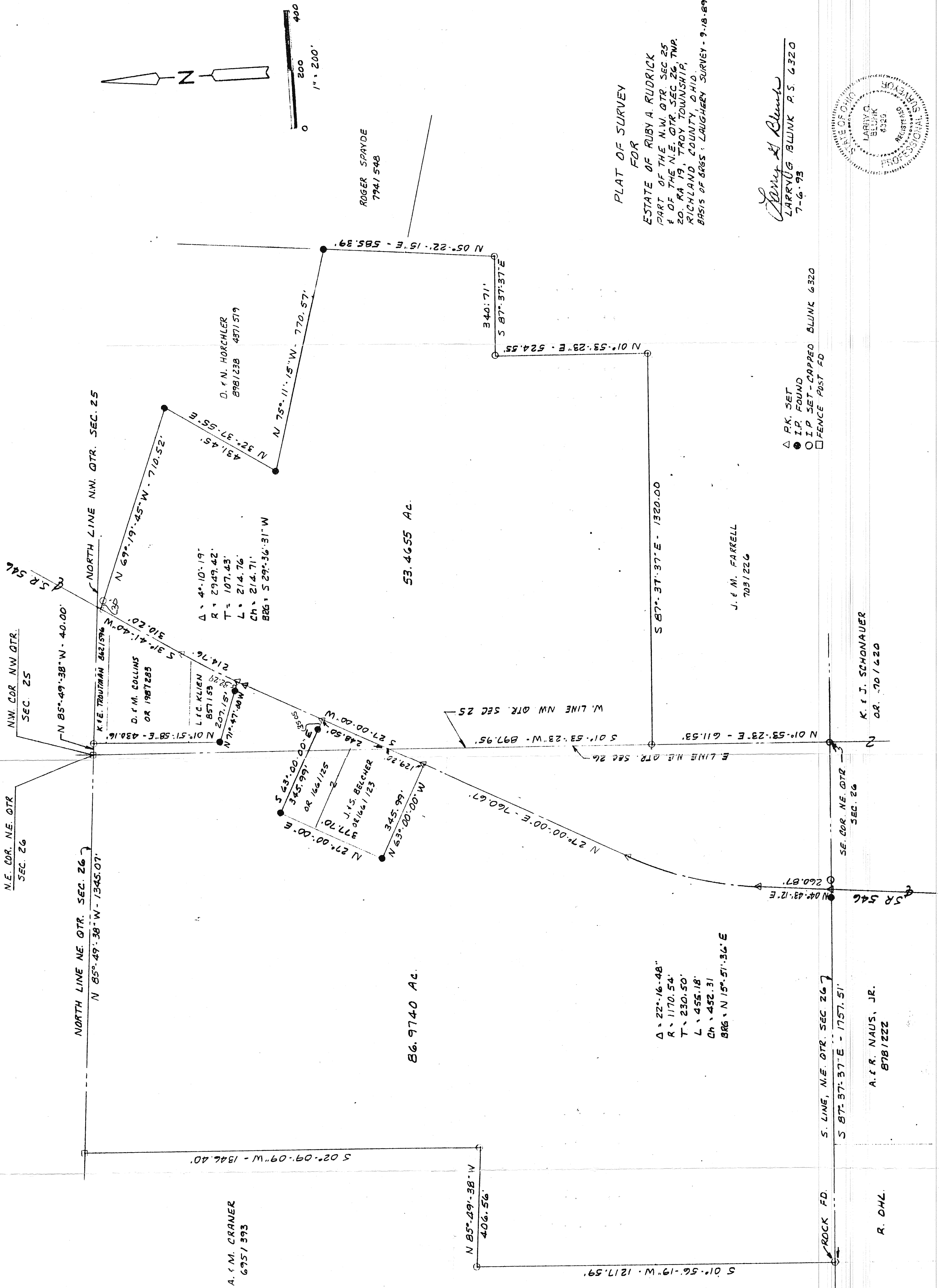

D. & N. HORCHLER
898/238 4871519
N 32° 37' 55\" E 491.45'
N 75° 11' 15\" W 770.57'
N 05° 22' 15\" E - 585.39'

NORTH LINE NW. QTR. SEC. 25

N.W. COR. NW QTR. SEC. 25
N 85° 49' 38\" W - 40.00'

NORTH LINE NE. QTR. SEC. 26
N 85° 49' 38\" W - 1345.07'

N.E. COR. NE. QTR. SEC. 26

D. & M. COLLINS OR 1987285
L.F.C. KLIEN 857159
N 01° 51' 58\" E - 430.16'
N 71° 47' 00\" W 207.15'
S 31° 41' 40\" W 510.20'
S 31° 41' 40\" W 214.76'

J. & S. BECKER OR 7164/123
N 27° 00' 00\" E 371.70'
S 43° 00' 00\" E 345.99' or 1661125
N 63° 00' 00\" W 129.22'

53.4655 AC.

86.9740 AC.

S 02° 09' 09\" W - 1846.40'

A. & M. CRANER
6951393

N 85° 49' 38\" W 406.56'

Δ 22° 16' 48\"
R 1170.54'
T 230.50'
L 455.18'
Ch 452.31'
BRG N 15° 51' 36\" E

S. LINE, N.E. QTR. SEC. 26
S 87° 37' 37\" E - 1757.51'

A. & R. NAUS, JR.
8781222

R. OHL

S 87° 37' 37\" E - 1320.00'

J. & M. FARRELL
7031226

W. LINE NW QTR. SEC. 25
S 01° 53' 23\" W - 897.95'

E. LINE NE. QTR. SEC. 26
N 01° 53' 23\" E - 611.53'

N 27° 00' 00\" E - 760.67'

N 04° 43' 12\" E 260.87'

SE. COR. NE. QTR. SEC. 26

K. & J. SCHONAUER
OR. 701620

- △ P.K. SET
- I.P. FOUND
- I.P. SET - CAPPED BLUNK 6320
- FENCE POST FD