

- LEGEND
- C. CALCULATED
  - M. MEASURED
  - D. DEED
  - O. IRON PIN FOUND
  - RAILROAD SPIKE FOUND
  - RAILROAD SPIKE SET
  - IRON PIN SET, 5/8" DIA. ROD WITH PLASTIC CAP, STAMPED "S.J.L.I.N.C."

The grantor, grantee and all subsequent owners or assignees of the land hereon, under or through the grantor or grantee, agree that any use or improvement made on the land hereon shall be in conformity with all existing valid zoning, health, safety, or other lawful rules and regulations.

APPROVED BY THE MANSHFIELD CITY PLANNING COMMISSION,  
NO PLAT REQUIRED.

SIGNATURE: \_\_\_\_\_  
SECRETARY OF PLANNING COMMISSION  
DATE: 6-2-93

PART OF THE SW. 1/4 OF  
SEC. 22, T-20, R-18  
WASHINGTON TWP.,  
RICHLAND CO., OHIO

NEW SPLIT  
TAX MAP APPROVED  
L-S-K  
INITIAL  
6-8-93  
DATE

APPROVED

This is to certify that the  
attached survey meets the  
60' Road Frontage Requirement.

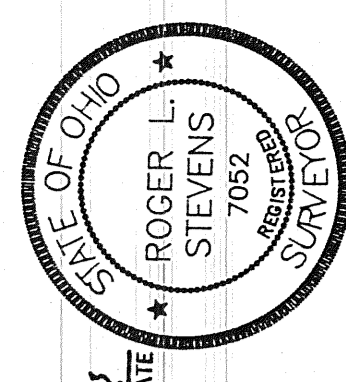

*Roger L. Stevens*  
Roger L. Stevens, P.S. #7052

REV. 5-28-93

SHAFER, JOHNSTON, LICHTENWALTER  
& ASSOCIATES, INC.  
CONSULTING ENGINEERS - SURVEYORS  
MANSHFIELD, OHIO

SURVEY FOR  
OHIO SKI SLOPES, INC.

DRAWN R.L.S. CHECKED T.L.S. 1" SCALE = 100' SHEET 1 OF 1  
JOB NO. SW-1694

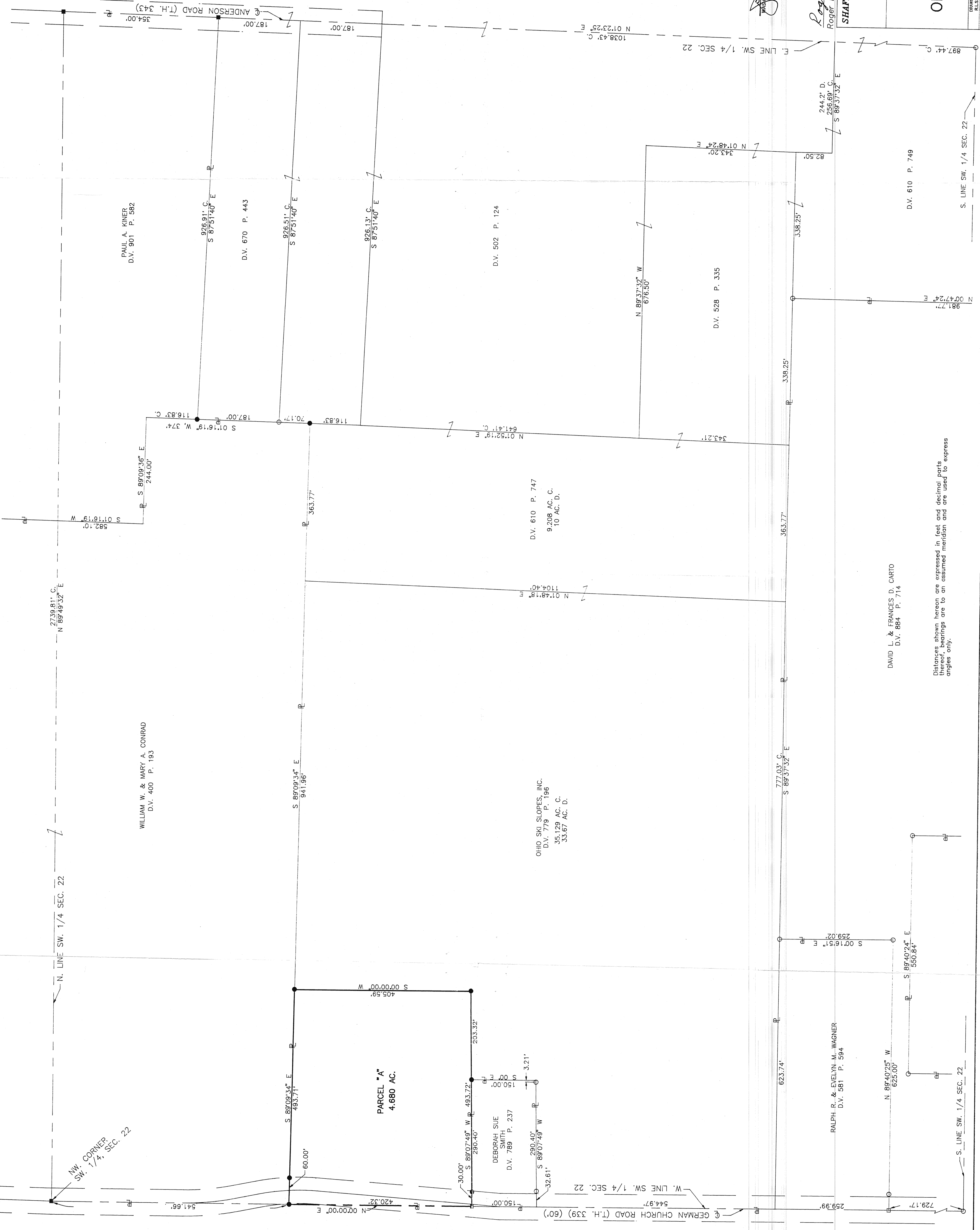

DAVID L. & FRANCES D. CARTO  
D.V. 884 P. 714

Distances shown hereon are expressed in feet and decimal parts  
whereas bearings are to an assumed meridian and are used to express  
angles only.