

J.M. SNYDER  
O.R. VOL. 104 - PG. 723

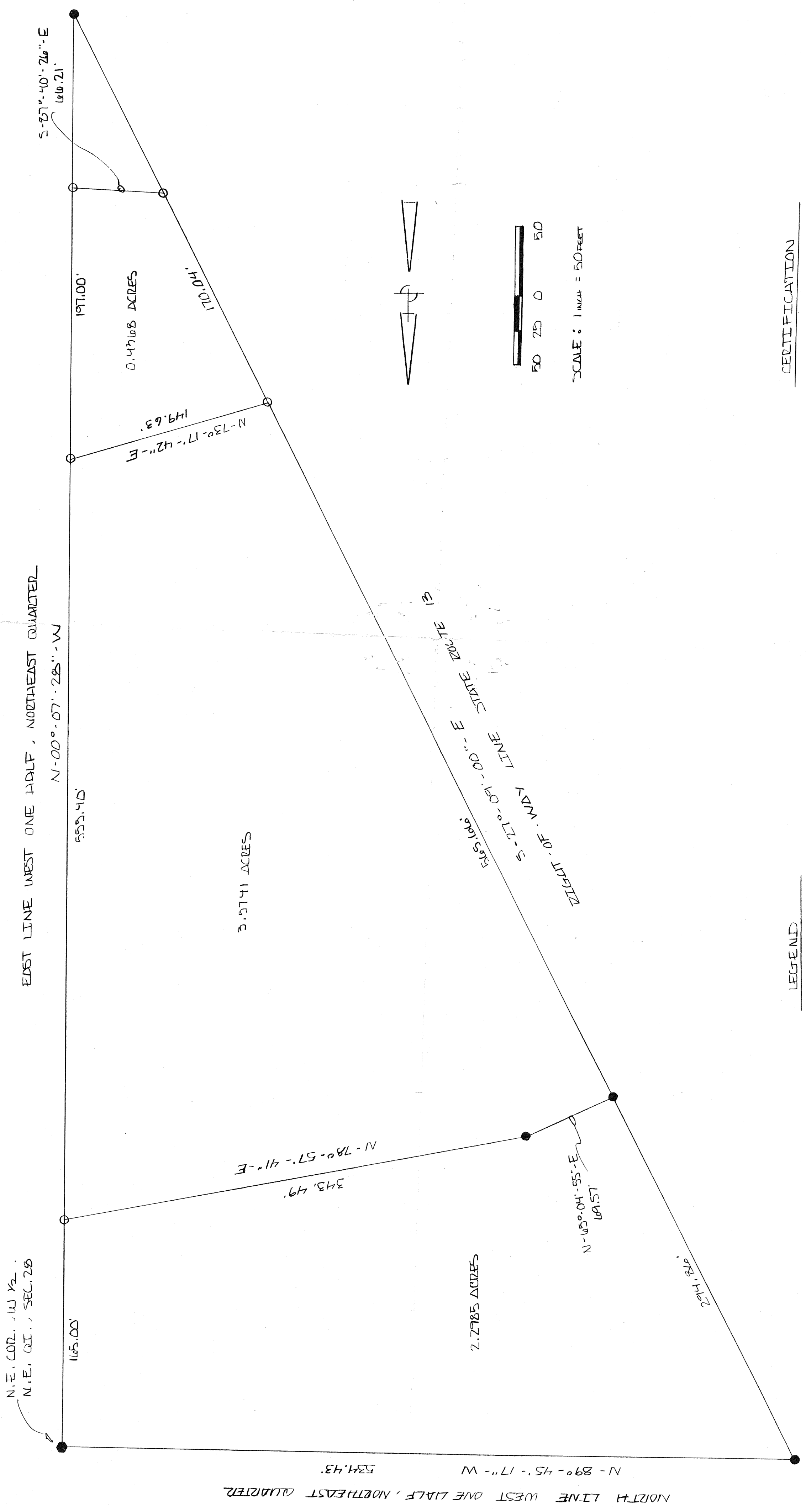

J.M. SNYDER O.R. VOL. 104 - PG. 723

LEGEND

- FENCE POST FOUND
- IRON PIN FOUND
- IRON PIN W/CAP SET

CERTIFICATION

I EDWARD G. BLACK, P.S., REGISTERED SURVEYOR NUMBER 1025, DO HEREBY CERTIFY THE ABOVE PLAT TO BE A TRUE REPRESENTATION OF AN ACTUAL FIELD SURVEY PERFORMED BY ME IN APRIL OF 1922, AND IS CORRECT TO THE BEST OF MY KNOWLEDGE, ALL BEARINGS ARE FROM AN ASSUMED MERIDIAN, AND ARE FOR THE PURPOSE OF ANGULAR CLOSURE.

Edward G. Black, P.S.

EDWARD G. BLACK, P.S.



NEW SURVEY  
OF EXISTING PARCEL  
TAX MAP APPROVED  
INITIALS: E.G. DATE: 4-21-22