

$\Delta = 12^{\circ} 06' 59''$
 $R = 763.94'$
 $A = 161.55'$
 $C = 161.24'$
 $N 64^{\circ} 16' 45'' E$

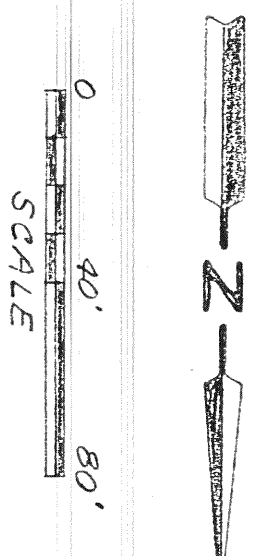

LEGEND
 0 - IRON PIN FOUND
 1 - PAULMAN SPYE SET
 2 - IRON PIN SET S/B "DIA.
 IRON RODS RD WITH
 PLASTIC CAP, STAMPED
 "S.T.L. INC."

BEARINGS ARE TO AN ASSUMED MERIDIAN
 AND ARE USED TO EXPRESS ANGLES ONLY.

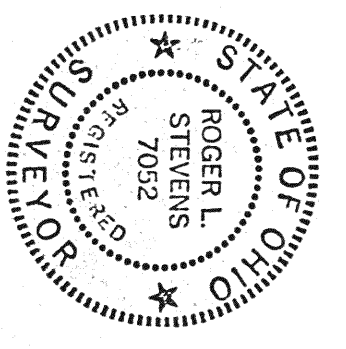
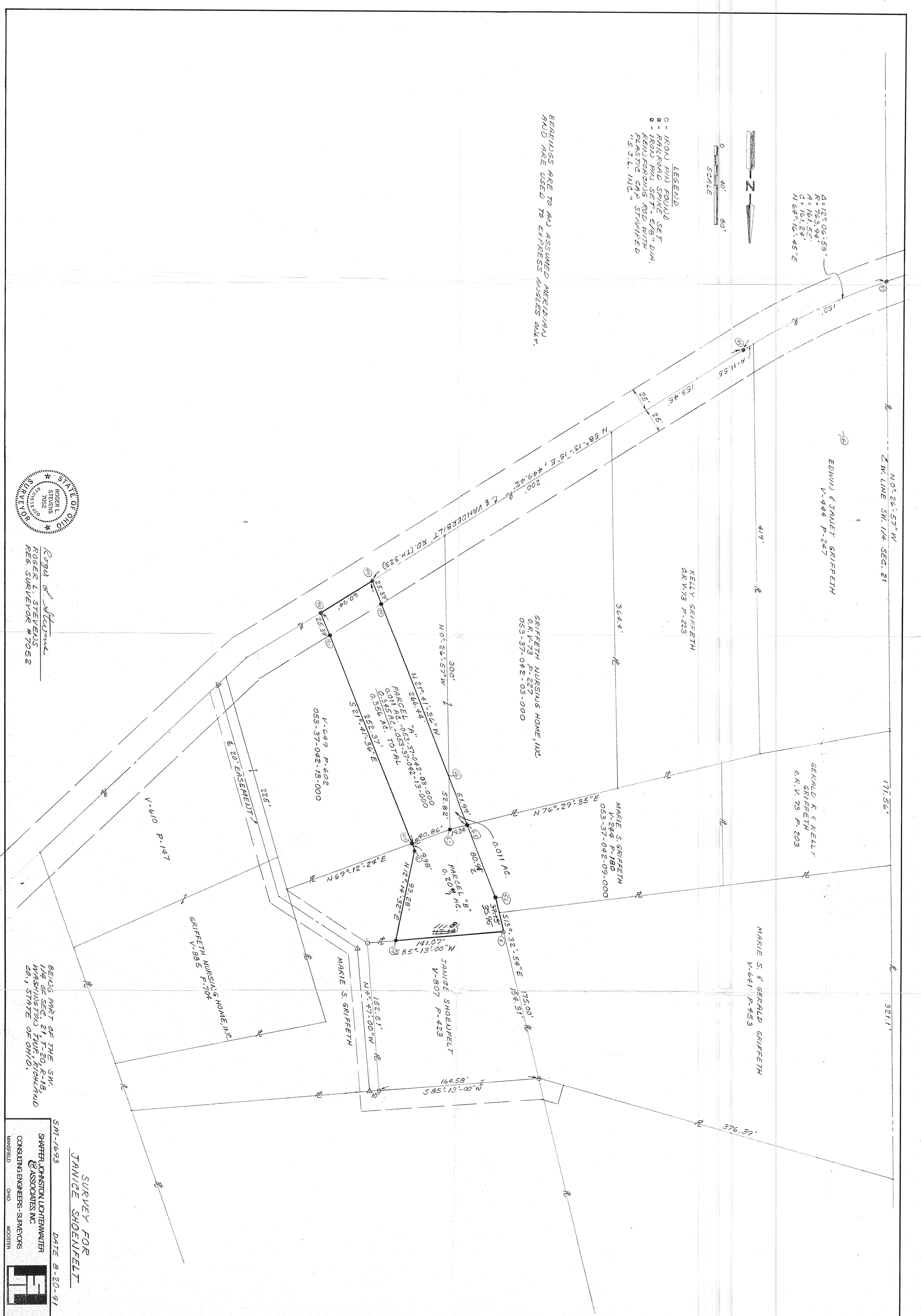

Roger L. Stevius
 REGISTERED PROFESSIONAL SURVEYOR
 REG. SURVEYOR #7052

BEING PART OF THE SW.
 1/4 OF SEC. 21 T. 20. R. 18.
 WASHINGTON TWP. CRAWFORD
 CO., STATE OF OHIO.

SM-1693
 SURVEY FOR
 JANICE SHOENFELT
 DATE 8-20-91
 SHAFER, JOHNSTON, LICHTENWALTER
 & ASSOCIATES, INC.
 CONSULTING ENGINEERS - SURVEYORS
 MANSFIELD, OHIO