

LAND TITLE SURVEY  
**WHITE CONSOLIDATED INDUSTRIES, INC.**  
 OUTLOT 23, LOTS 2283, 2284, 7033, 7034, 7035, 7037, 7038, 7039, 7040, 7041, 7042  
 PART OF ABANDONED RAILROAD  
 CITY OF MANSFIELD, RICHLAND COUNTY, OHIO  
 PARCEL 3-2.9106 ACRES

ORANGE ST - 60'

- LEGEND**
- 5/8" IRON PIN SET WITH CAP STAMPED "RGL, 6687"
  - IRON PIPE FOUND
  - + DRILL HOLE SET
  - ⊗ RAILROAD SPIKE SET
  - ⊗ RAILROAD SPIKE FOUND
  - ▽ SURVEY NAIL FOUND

SCALE: 1" = 40'

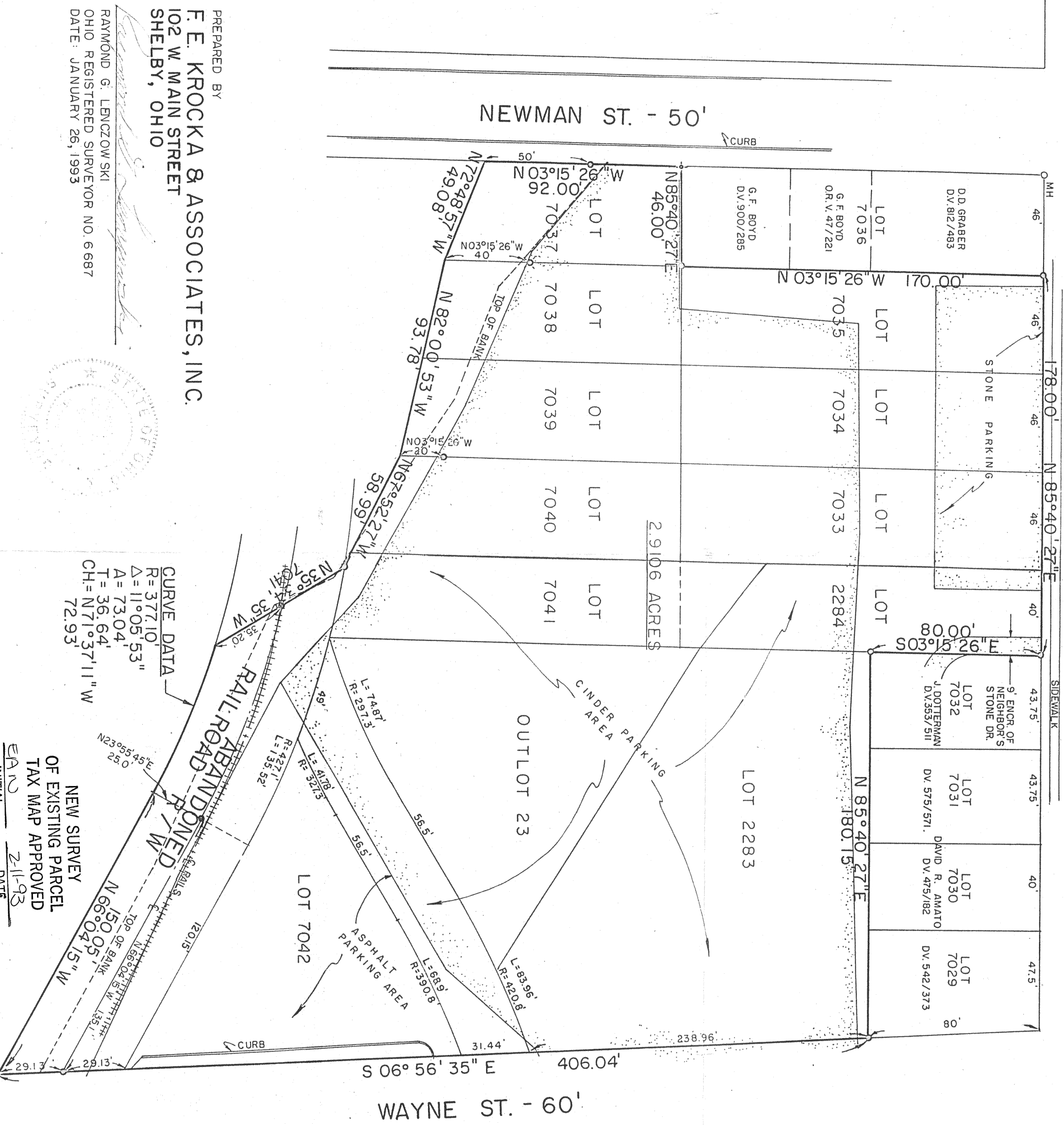

PREPARED BY  
**F. E. KROCKA & ASSOCIATES, INC.**  
 102 W. MAIN STREET  
 SHELBY, OHIO

RAYMOND G. LENZOWSKI  
 OHIO REGISTERED SURVEYOR NO. 6687  
 DATE: JANUARY 26, 1993

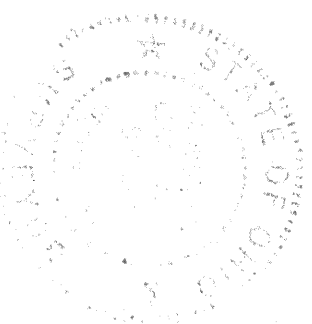

**CURVE DATA**

R = 377.10'  
 Δ = 11° 05' 53"  
 A = 73.04'  
 T = 36.64'  
 CH = N 71° 37' 11" W  
 72.93'