

By *David A. Blunk*  
 DAVID A. BLUNK #6320

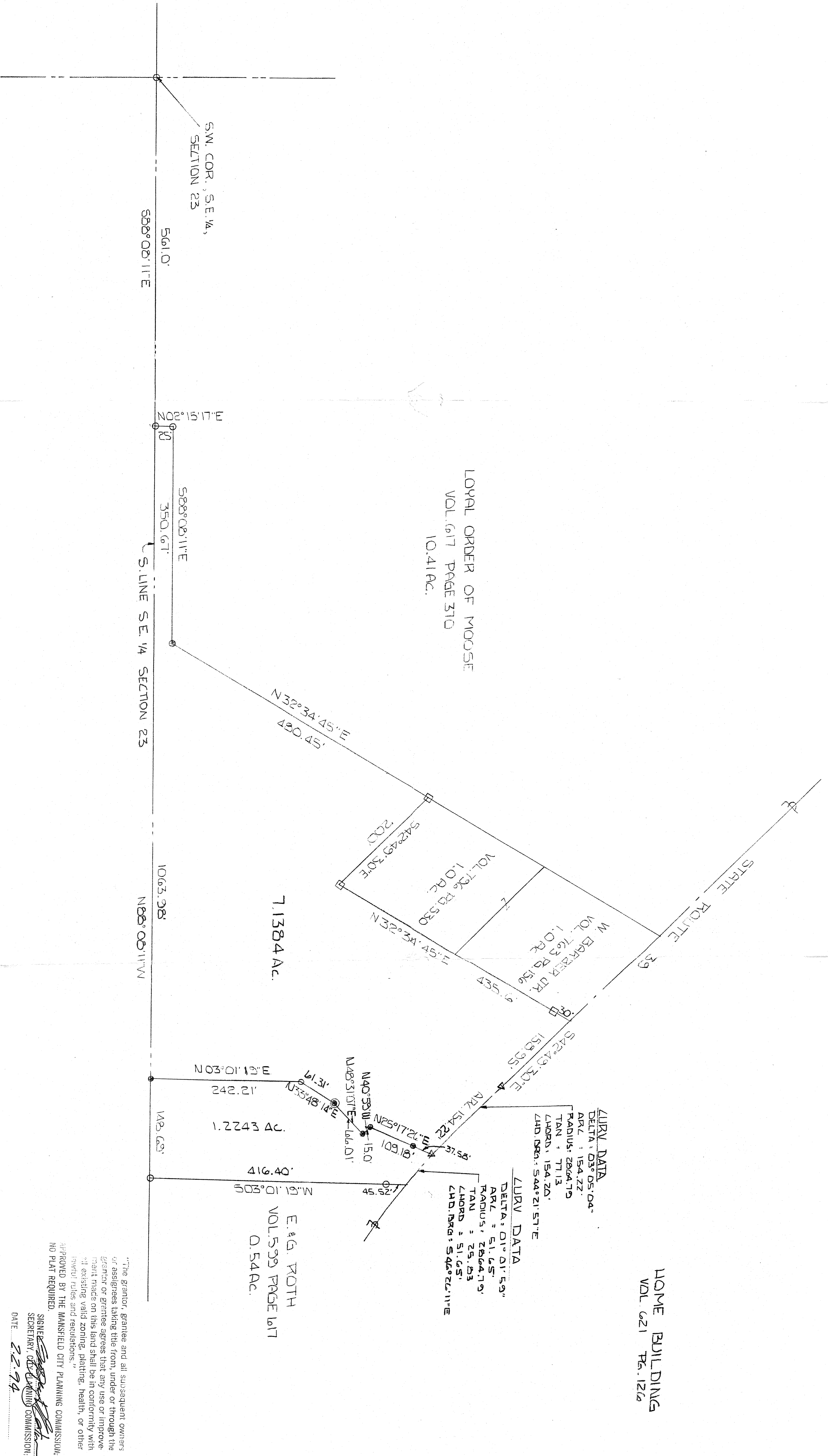

"The grantor, grantee and all subsequent owners of a premises taking the form, under or through the grantor or grantee agrees that any use or improve- ment made on this land shall be in conformity with the existing valid zoning, platting, health, or other laws, ordinances, rules, regulations, orders, or other laws of the State of Alabama, and shall be subject to the approval of the MANCHESTER CITY PLANNING COMMISSION. NO PLAT REQUIRED."  
 SIGNED: *[Signature]*  
 SECRETARY OF PLANNING COMMISSION  
 DATE: 2-2-74

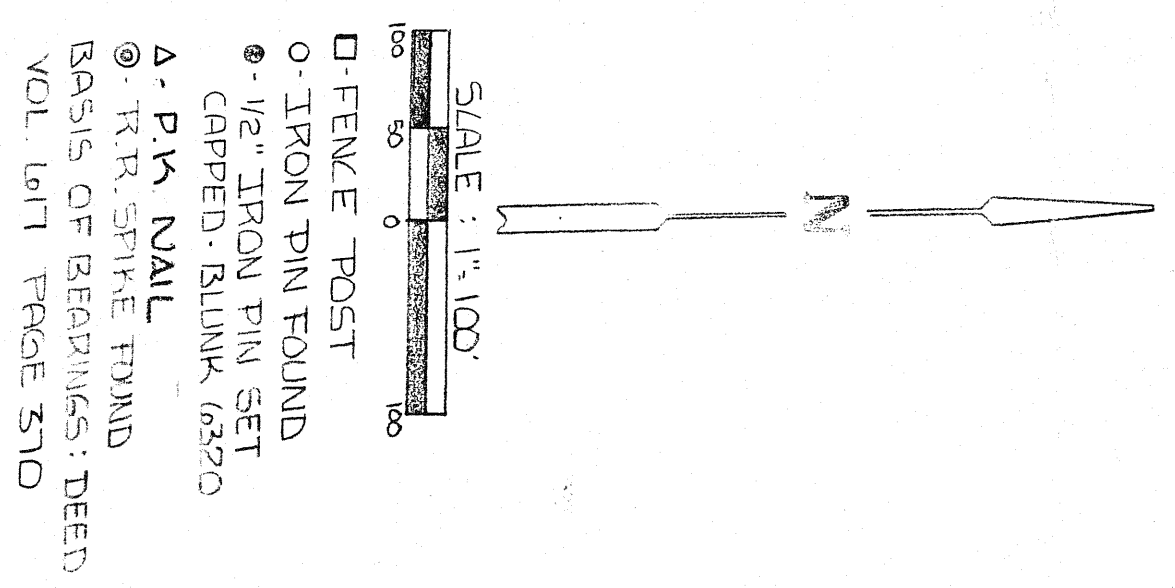

PLAT OF SURVEY FOR WADLEY AND ZIRKLE IN THE SOUTHWEST 1/4 SECTION 23, TOWNSHIP 21 RANGE 10, MADISON TOWNSHIP, TICHAMM COUNTY, CHIAO.

DATE	APPROVED BY	DRAWING NUMBER
9-9-86	REV 1-29-94	
REV 10-6-86	REV 3-7-94	
SCALE	DRAWN BY	REVISION
1"=100'	D.A.B.	