

FIRST APOSTOLIC CHURCH  
VOL. 201 PG. 310

J + E. SCHAUM  
VOL. 377 PG. 41

6.6247 Ac.

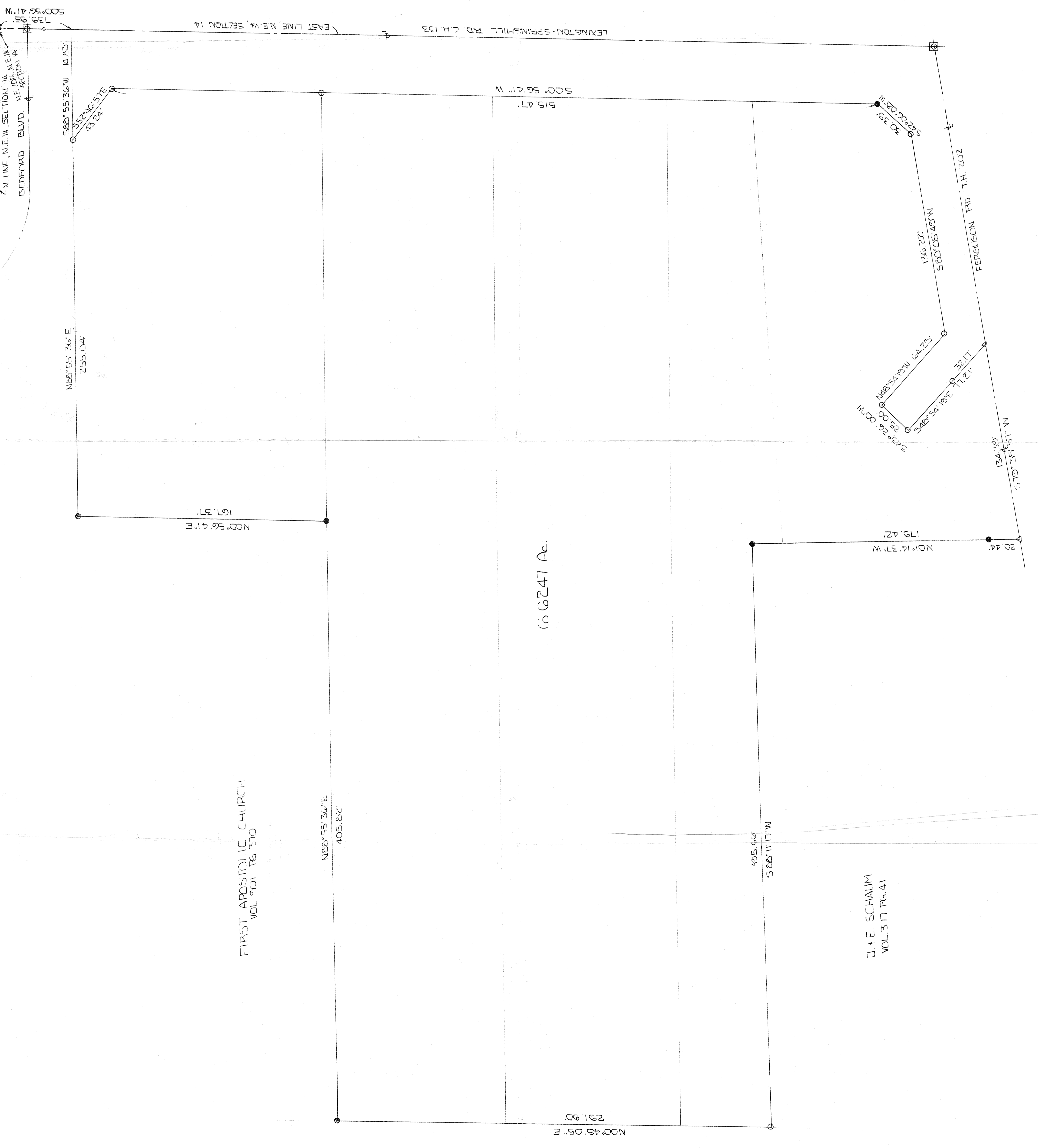

PLAT OF SURVEY  
FOR  
CLIFF HERSHNER  
LOCATED IN THE VILLAGE OF ONTARIO, TOWNSHIP  
OF SPRINGFIELD, COUNTY OF RICHLAND, STATE OF  
OHIO, AND BEING PART OF THE NORTHEAST QUARTER,  
OF SECTION 14, TOWNSHIP 21, RANGE 13.

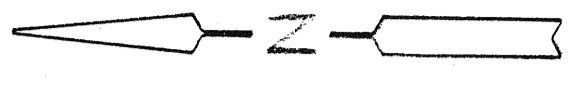

SCALE: 1"=100'  
0 10 20 30

- - HIGH SURVEY INSTRUMENT ASSEMBLY W/PIN
  - - IRON PIN SET LAPPED "BLUNK" #6320
  - - IRON PIN FOUND
  - △ - P.K. NAIL SET
- BASIS OF BEARINGS: O.D.O.T. HIGHWAY PLANS

By *Larry G. Blunk*  
LARRY G. BLUNK #6320

NEW SURVEY  
OF EXISTING PARCEL  
TAX MAP APPROVED  
E.A.S.  
INITIAL 7-14-93  
DATE

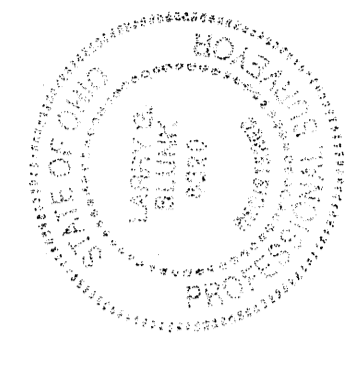

K + B. SAVERS  
VOL. 849 PG. 43

N00°48'05" E  
291.90'

395.66'  
S 85°11'17" W

20.44'  
N01°14'37" W  
179.42'

543°26'00" N  
25.00'  
S88°54'19"E 11.21'  
N88°54'19" W 64.75'  
136.22'  
S80°05'45" N  
580°05'45" N  
30.39'  
582°02'03" W  
22.22'  
FERGALSON RD. TH. 202'

134.35'  
S 79°35'51" W

167.37'  
N04°56'41" E

255.04'  
N88°55'36" E

588°55'36" W 71.63'  
352°26'57"E  
43.24'

515.47'  
S 00°56'41" W

LEXINGTON-SPRINGMILL RD. C.H. 133  
EAST LINE, N.E. 1/4, SECTION 14

739.15'  
S00°56'41" W