

SURVEY FOR  
L & M ZAVELSON

THIS PLAT IS BASED ON FIELD SURVEYS  
CONDUCTED NOVEMBER 23, 1992 AND  
JULY 17, 1995

PART OF THE NW 1/4,  
SECTION 17, TWP 23,  
RNG 17, MIFFLIN TWP,  
RICHLAND COUNTY,  
OHIO

Sheet 1/1 July 17, 1995

CONGRESS  
LANDS  
Consulting  
Mansfield, Oh.  
(419) 529-9747

PLACE OF BEGINNING  
MONUMENTED WITH  
A RR SPIKE SET AT  
THE INTERSECTION OF  
THE SOUTH R/W LINE  
LAKECREST ROAD AND  
THE EAST 1/4 SECTION LINE

LEGEND

- ⊙ - POINT OF BEGINNING
- ⊕ - TRUE PLACE OF BEGINNING
- ▲ - RAILROAD SPIKE FOUND
- △ - RAILROAD SPIKE SET
- - IRON PIN FOUND
- - IRON PIN SET

L. & M. ZAVELSON  
DEED REFERENCES  
VOL 510/ PG 408  
+  
VOL 515/ PG 276  
+  
VOL 861/ PG 432

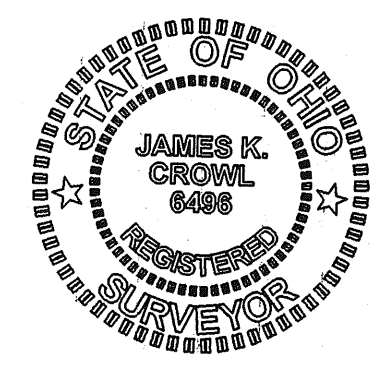
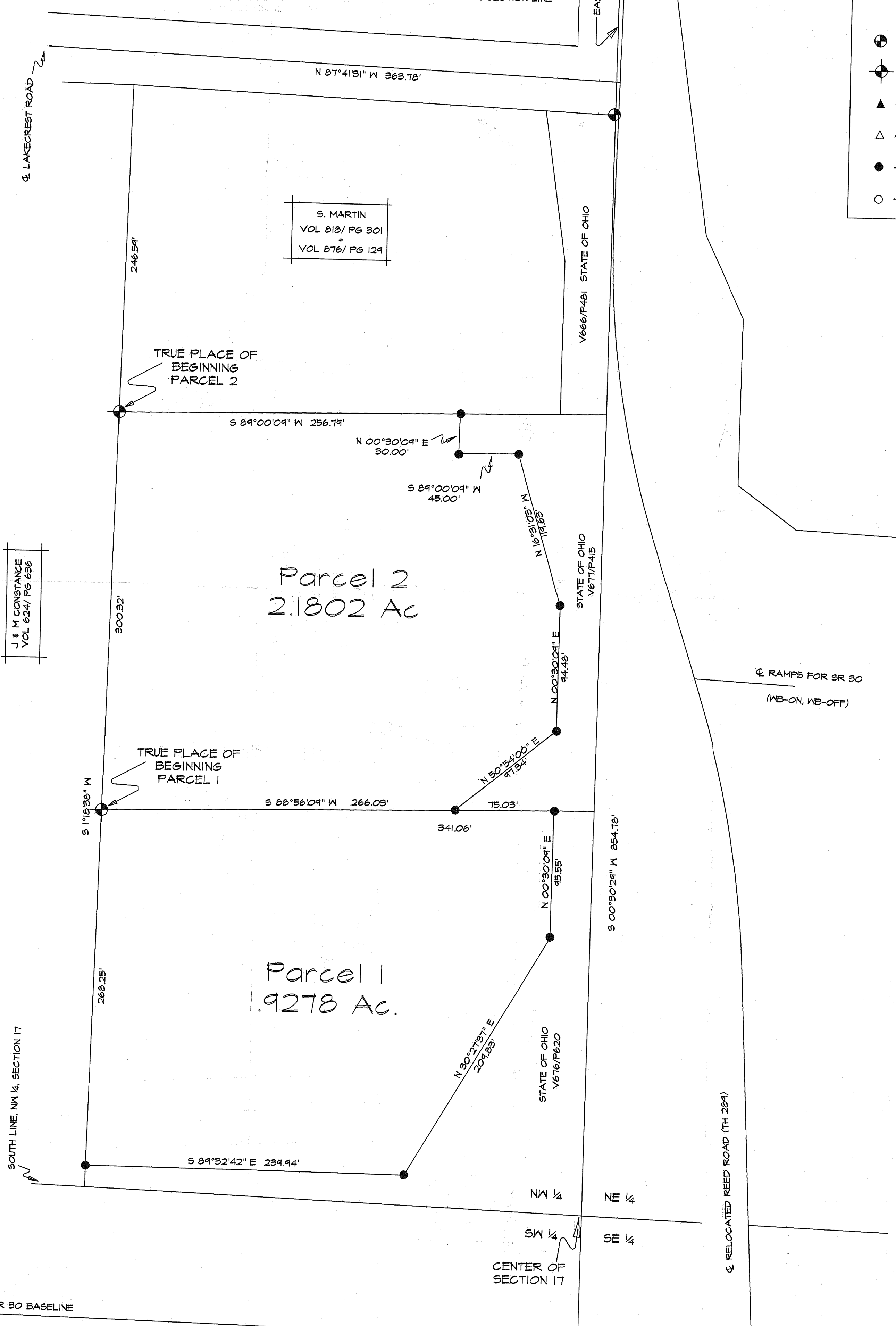

*James K. Crowl*  
JAMES K. CROWL  
REGISTERED  
PROFESSIONAL  
SURVEYOR # 6496

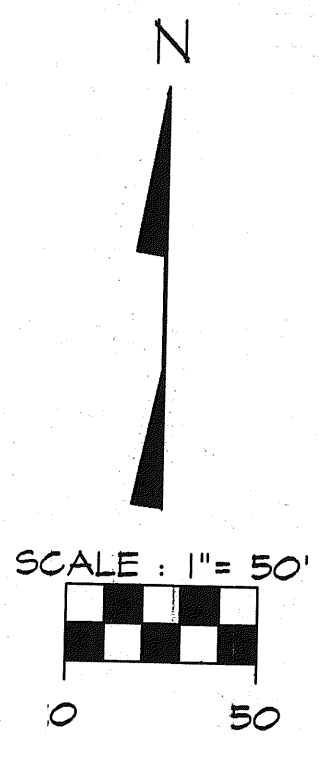

NEW SURVEY  
OF EXISTING PARCEL  
TAX MAP APPROVED  
BY DATE

Accuracy of Survey:  
1 in 10,000

NOTE - ALL BEARINGS ARE ASSUMED FOR  
PURPOSES OF THIS SURVEY  
ALL PINS MARKED "SET" ARE 1/2"  
IRON PINS WITH PLASTIC CAP MARKED  
"J CROWL #6496".

-NOTE-  
IP FOUND AND USED, STA 545+00  
SR 30 BASELINE