

SUGGER BUSH FARMS
AN OHIO GENERAL PARTNERSHIP
V. 910 P. 366

BRIAN R. & MARY M. PHILLIPS
V. 767 P. 67
174362 SF.
4.003 AC. M.
3.2 AC. D.

MARK A. & MELINDA S. DAVIS
V. 864 P. 164
363667 SF.
8.812 AC. M.
8.72 AC. D.

MARK A. STOCKMASTER
V. 910 P. 89
188696 SF.
4.332 AC. M. TOTAL
5.19 AC. D. TOTAL

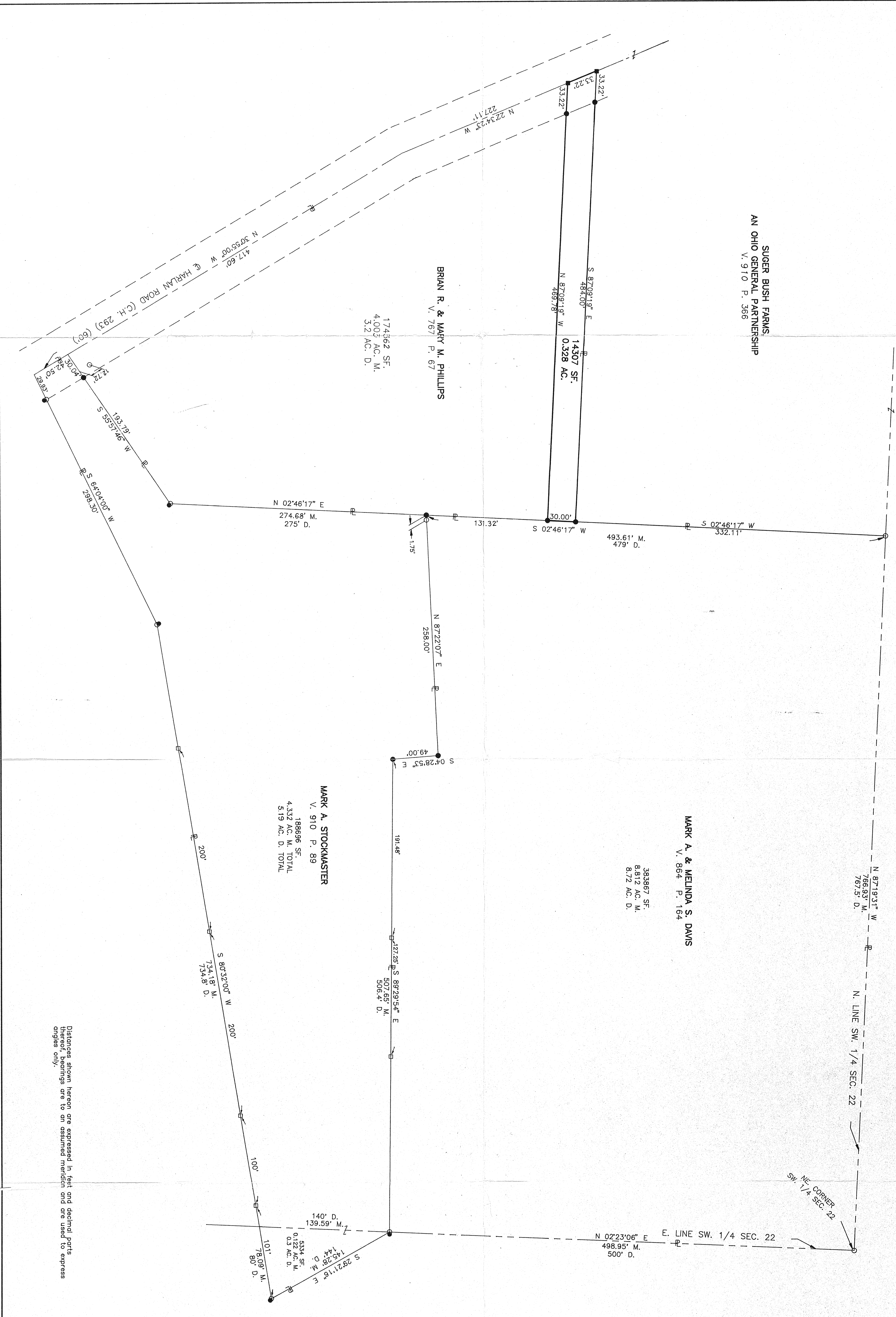

Distances shown hereon are expressed in feet and decimal parts thereof. Bearings are to an assumed meridian and are used to express angles only.

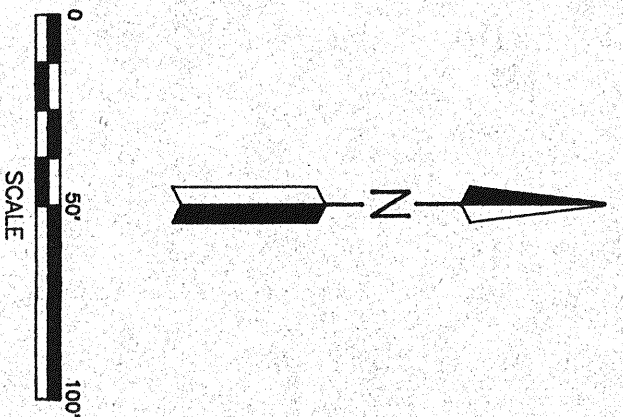

- LEGEND
- M. MEASURED
 - D. DEED
 - IRON PIN FOUND
 - HUB SET
 - RAILROAD SPIKE SET
 - IRON PIN SET, 5/8" DIA. ROD WITH PLASTIC CAP STAMPED "S.J.L.I.N.C."

PART OF THE SW. 1/4 OF SEC. 22
T-23, R-17, MIFFLIN TWP.,
RICHLAND COUNTY, OHIO

Roger L. Stevens
Roger L. Stevens P.S. #7052

SHAFFER, JOHNSTON, LICHTENWALTER
& ASSOCIATES, INC.
CONSULTING ENGINEERS - SURVEYORS
MADEIRA OHIO

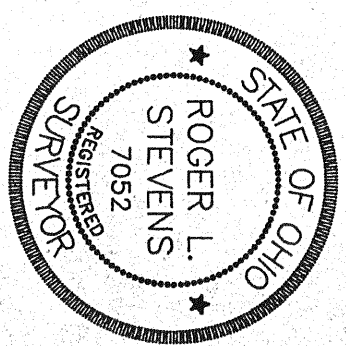

SURVEY FOR
MARK A. STOCKMASTER
AND
MARK A. DAVIS

DRAWN	CHECKED	DATE
RLS	TLS	4-2-92
JOB NO	SHEET	OF
SM-1797	1	1