

PLAT OF SURVEY

BEING LOCATED IN THE NORTHWEST QUARTER,
SECTION 34, TOWNSHIP 23, RANGE 17, MIFFLIN
TOWNSHIP, RICHLAND COUNTY, OHIO. 4-22-86
REV. 9-16-93

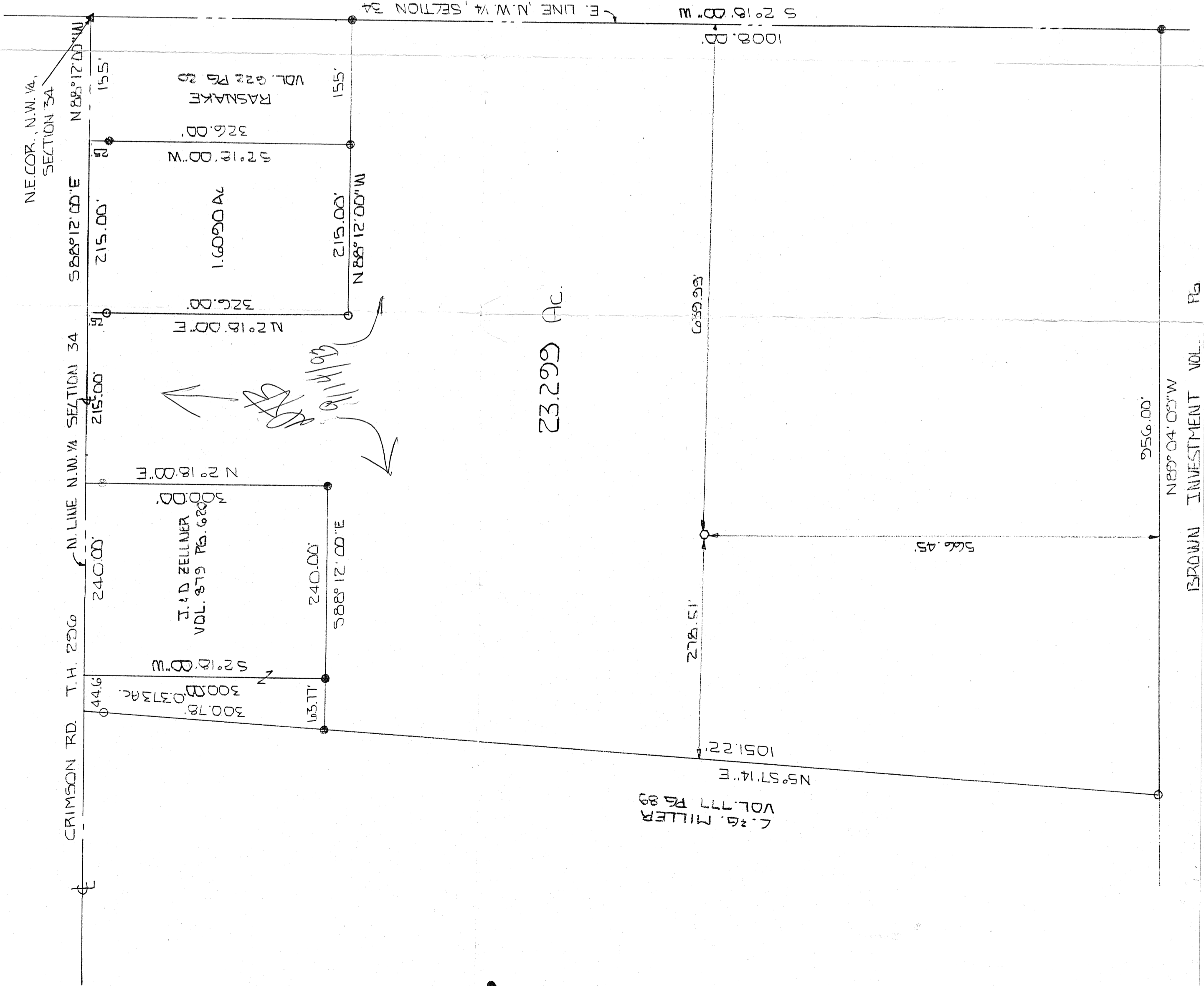

F-1-83



SCALE: 1" = 100'

- - IRON PIN SET & CAPPED
- - IRON PIN FOUND
- ▲ - P.K. NAIL FOUND
- △ - P.K. NAIL SET

9/14/93

Larry G. Blink #6320

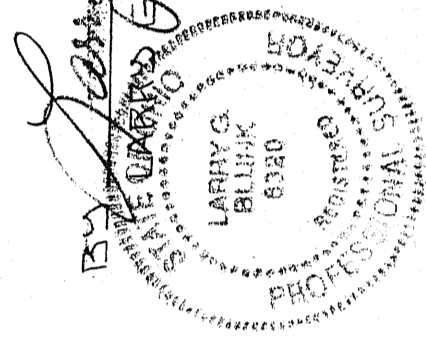

NEW SPLIT
TAX MAP APPROVED
E.A.S. 9-16-93
INITIAL DATE