

NOTE: BEARINGS ARE BASED ON AN ASSUMED MERIDIAN.

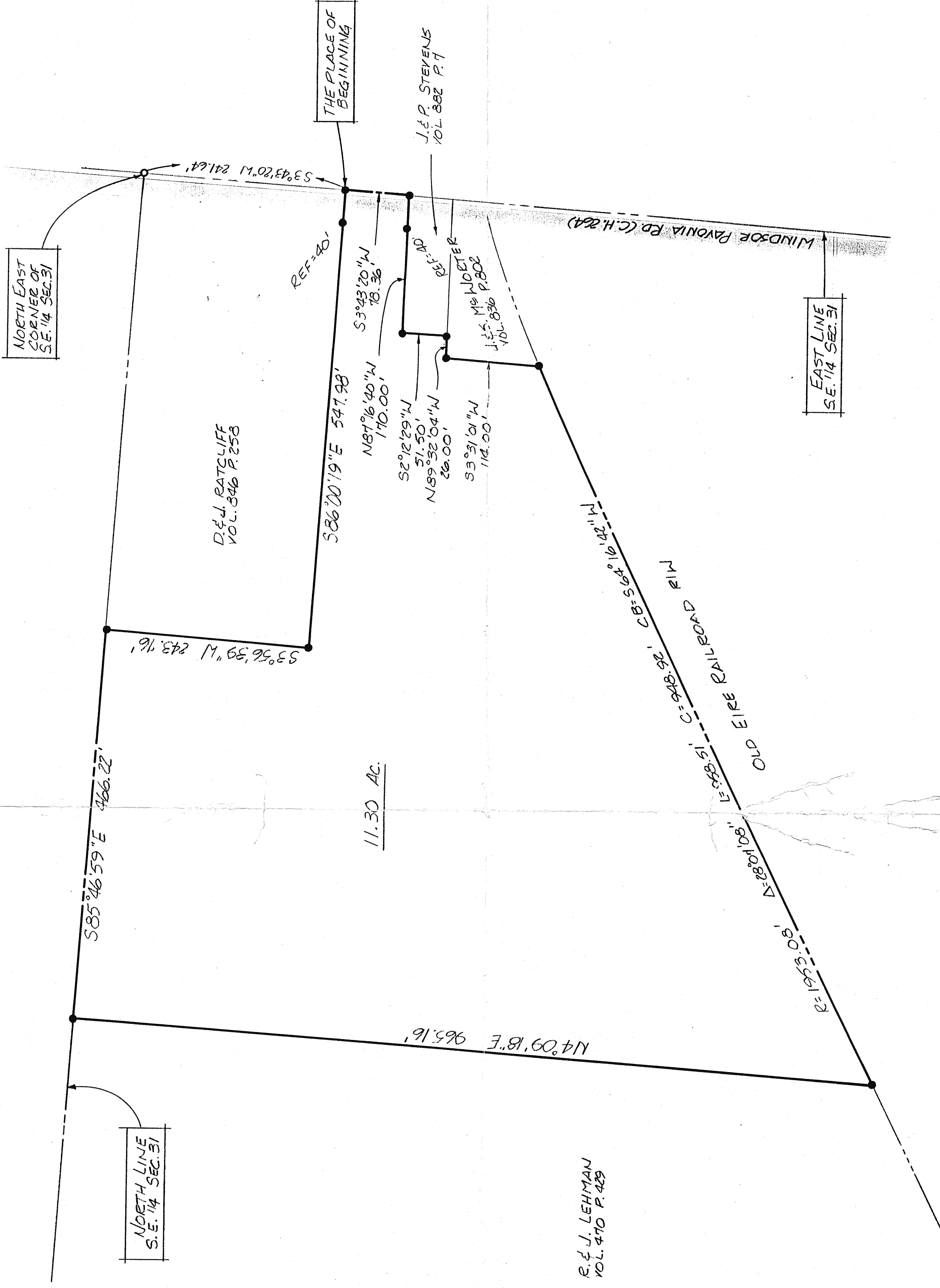

- R.R. SPIKE SET
- 7/8" Ø REINFORCING BARS WITH I.D. CAPS "SEILER #6369" SET.

SURVEY PLAT FOR	
LAMP	
PT. S.E. 1/4 SECTION 31, T-24, R-17	
WELLS TOWNSHIP,	
RICHLAND COUNTY, OHIO	
DATE: AUG. 5, 1992	SCALE: 1"=100'
DRAWN: N.P. 922348	DETAILED BY: JAA

SURVEY BY: DOUGLAS C. SEILER  
 REG. SURVEYOR #6369  
 5212 NORTH MAIN ST.  
 MANSFIELD, OHIO  
 (419) 525-3644