

PLAT OF PROPERTY SURVEY
WHITE CONSOLIDATED INDUSTRIES, INC.
 LOTS 7427-7432, 7448-7452, 3928, 5301, 3690 & PT. 5302
 VACATED ROCKY FORK ST. & PART VACATED ECLIPSE ST.
 AND PART OF FORMER PENN CENTRAL RAILROAD
 CITY OF MANSFIELD, RICHLAND COUNTY, OHIO

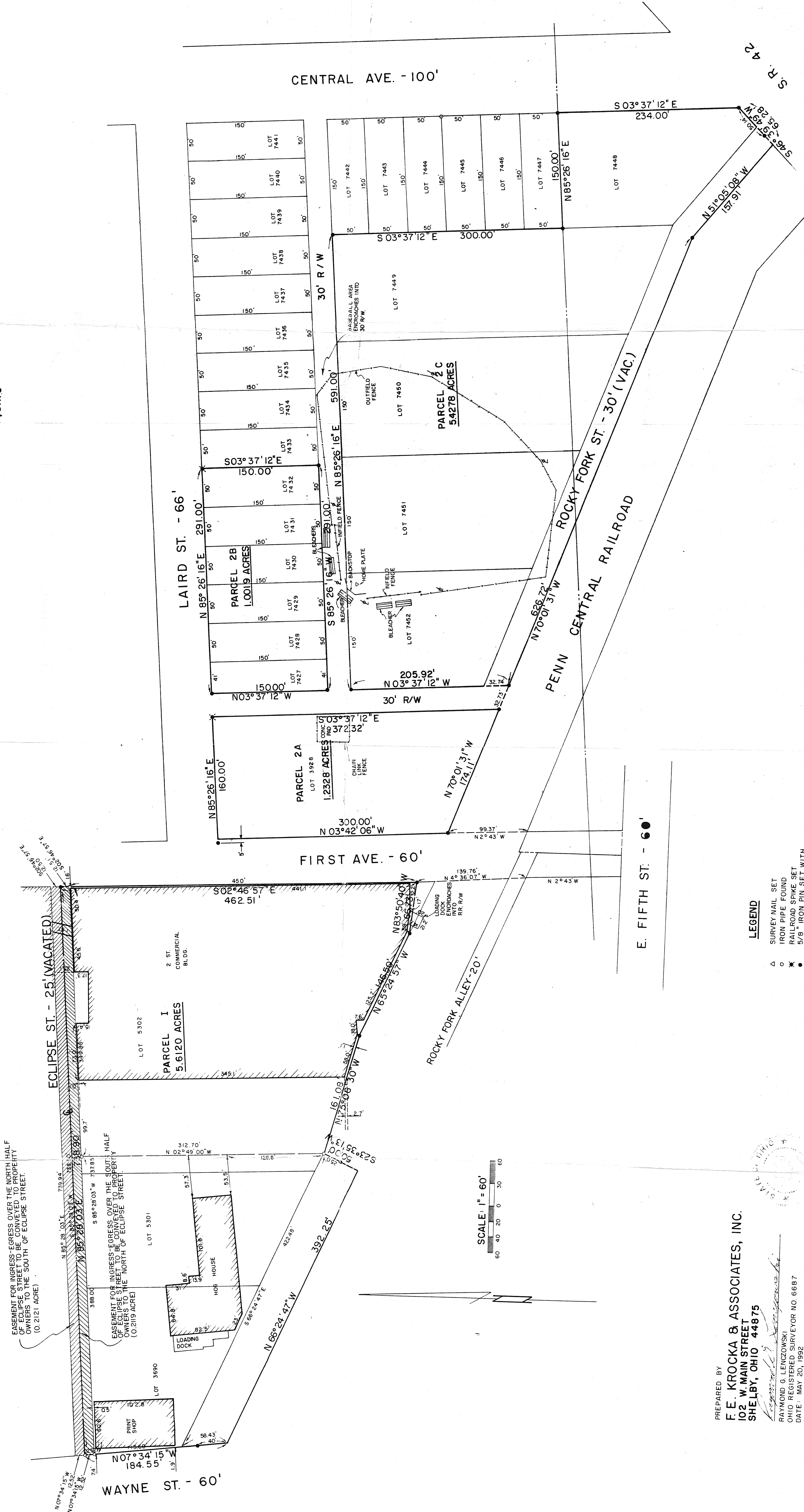

LEGEND
 ◊ SURVEY MAIL SET
 ○ IRON PIPE FOUND
 * RAILROAD SPIKE SET
 • 5/8" IRON PIN SET WITH
 CAP STAMPED "RGL, 6687"

PREPARED BY
F. E. KROCKA & ASSOCIATES, INC.
 102 W. MAIN STREET
 SHELBY, OHIO 44875

RAYMOND G. LENZOWSKI
 OHIO REGISTERED SURVEYOR NO. 6687
 DATE: MAY 20, 1992
 REVISED JUNE 18, 1992 ADDED BUILDINGS

NEW SURVEY
 OF EXISTING PARCEL
 TAX MAP APPROVED
 INITIAL LSK DATE 7-24-92

