

PLAT OF BOUNDARY SURVEY
EAST LONG, INC.
 PART OF THE NORTHWEST QUARTER, SECTION FIFTEEN (15)
 TOWNSHIP TWENTY-ONE (21), RANGE EIGHTEEN (18), MADISON TOWNSHIP
 RICHLAND COUNTY, CITY OF MANSFIELD, OHIO

APPROVED BY THE MANSFIELD CITY PLANNING COMMISSION:
 SIGNED: _____
 SECRETARY, CITY PLANNING COMMISSION:
 DATE: 1-31-94

NO PLAT REQUIRED.

The grantor, grantee and all subsequent owners or assigns taking title from, under or through the grantor or grantee agrees that any use or improvement made on this land shall be in conformity with all existing valid zoning, platting, health, or other lawful rules and regulations.

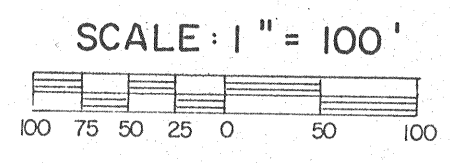
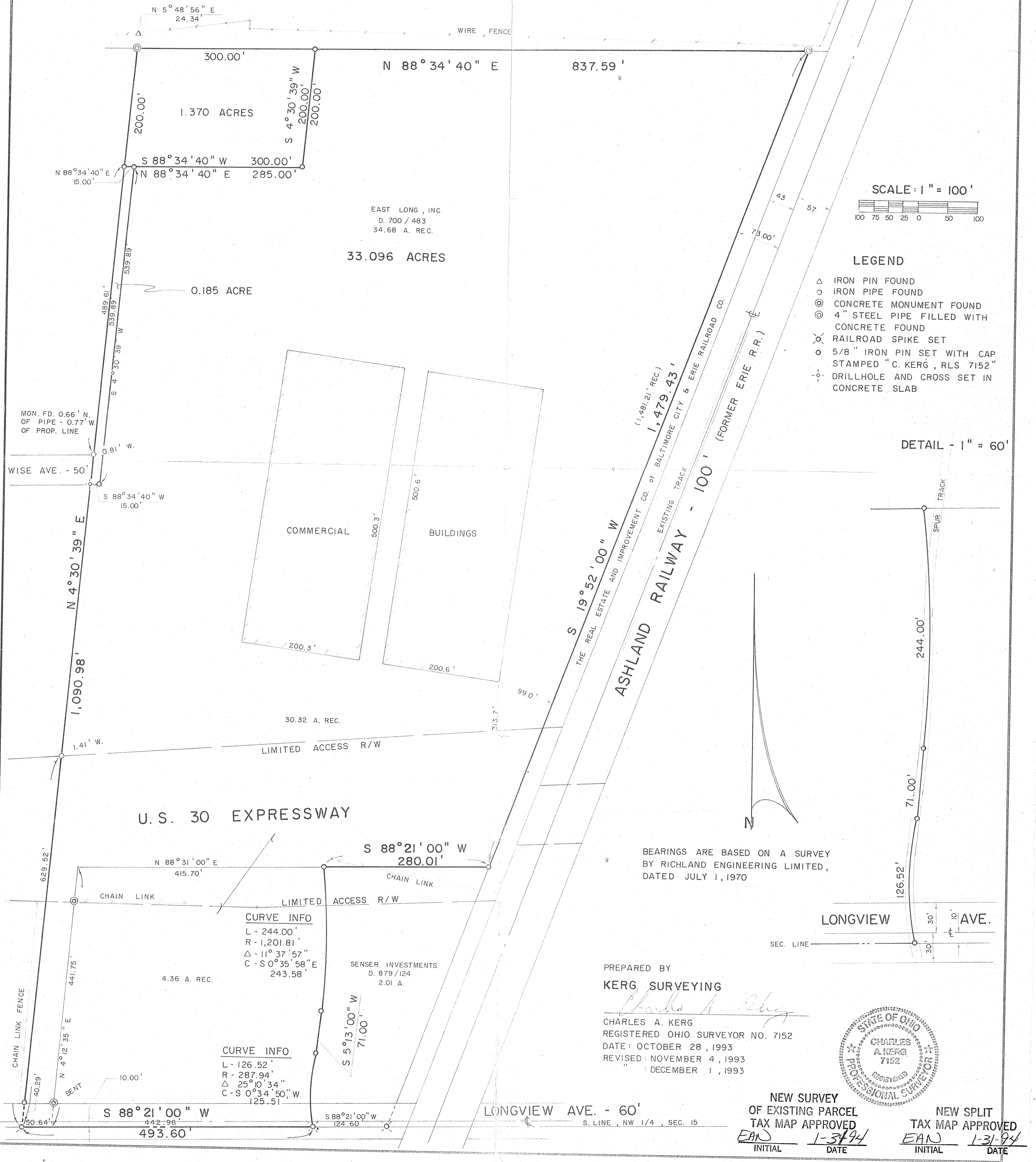

- LEGEND**
- △ IRON PIN FOUND
 - IRON PIPE FOUND
 - ⊙ CONCRETE MONUMENT FOUND
 - ⊙ 4" STEEL PIPE FILLED WITH CONCRETE FOUND
 - ⊗ RAILROAD SPIKE SET
 - 5/8" IRON PIN SET WITH CAP STAMPED "C. KERG, RLS 7152"
 - ⊙ DRILLHOLE AND CROSS SET IN CONCRETE SLAB

DETAIL - 1" = 60'

BEARINGS ARE BASED ON A SURVEY BY RICHLAND ENGINEERING LIMITED, DATED JULY 1, 1970

CURVE INFO

L - 244.00'
R - 1,201.81'
Δ - 11° 37' 57"
C - S 0° 35' 58" E
243.58'

CURVE INFO

L - 126.52'
R - 287.94'
Δ - 25° 10' 34"
C - S 0° 34' 50" W
125.51'

PREPARED BY
KERG SURVEYING
 Charles A. Kerg
 REGISTERED OHIO SURVEYOR NO. 7152
 DATE: OCTOBER 28, 1993
 REVISED: NOVEMBER 4, 1993
 DECEMBER 1, 1993

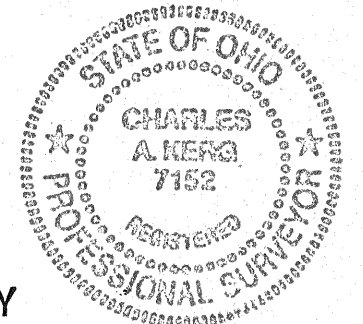

NEW SURVEY OF EXISTING PARCEL TAX MAP APPROVED
 INITIAL: EAN DATE: 1-31-94

NEW SPLIT TAX MAP APPROVED
 INITIAL: EAN DATE: 1-31-94

LONGVIEW AVE. - 60'
 S. LINE, NW 1/4, SEC. 15