

NORTHWEST QUARTER  
SECTION 13, T-19, R-19  
PERRY TOWNSHIP  
RICHLAND COUNTY  
OHIO

D. & J. BROESKE

89<sup>09</sup> AC.  
586/248

0' 60'  
1" = 60'

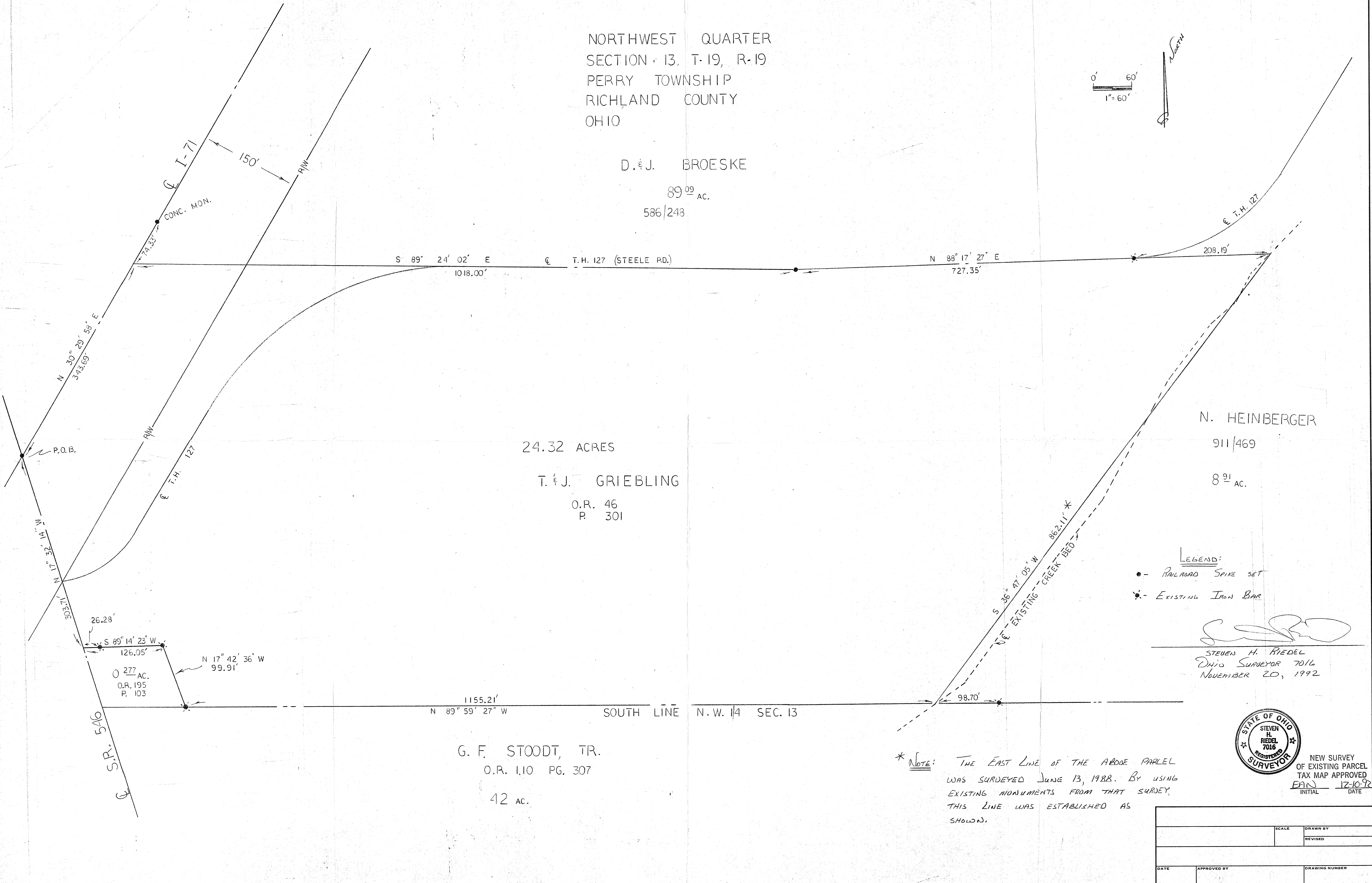

24.32 ACRES

T. & J. GRIEBLING

O.R. 46  
P. 301

N. HEINBERGER

911/469

8<sup>91</sup> AC.

LEGEND:

- - RAILROAD SPIKE SET
- ★ - EXISTING IRON BAR

*(Signature)*

STEVEN H. RIEDEL  
OHIO SURVEYOR 7016  
NOVEMBER 20, 1992



NEW SURVEY  
OF EXISTING PARCEL  
TAX MAP APPROVED  
EAN 12-10-92  
INITIAL DATE

\* NOTE: THE EAST LINE OF THE ABOVE PARCEL WAS SURVEYED JUNE 13, 1988. BY USING EXISTING MONUMENTS FROM THAT SURVEY, THIS LINE WAS ESTABLISHED AS SHOWN.

SCALE		DRAWN BY	
REVISED		DATE	
DATE	APPROVED BY	DRAWING NUMBER	