

SURVEY FOR
M. & N. LATAONA
RANGE 17, TOWNSHIP 21, SECTION 22, CONGRESS LANDS,
WORTHINGTON TOWNSHIP, RICHLAND COUNTY, OHIO

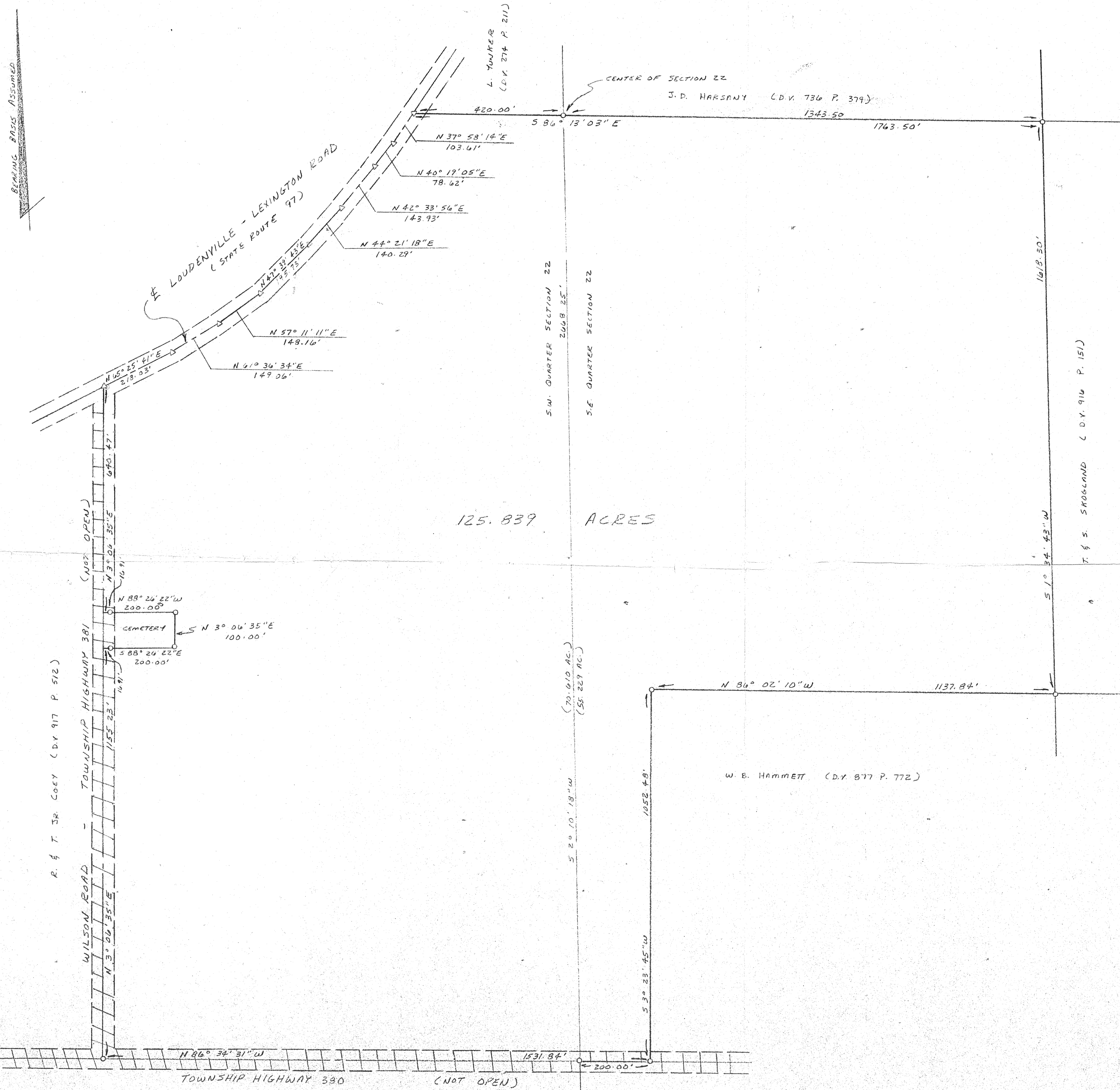

125.839 ACRES

DATE: JANUARY 27, 1994

SCALE: 1" = 200'

LEGEND

- △ PIN NAIL SET
- 3/4" x 30" IRON PIPE SET W/
 PLASTIC CAP STAMPED
 "VANCE 6553"

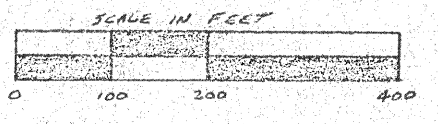

NEW SURVEY
 OF EXISTING PARCEL
 TAX MAP APPROVED
 EAN 1-28-94
 INITIAL DATE

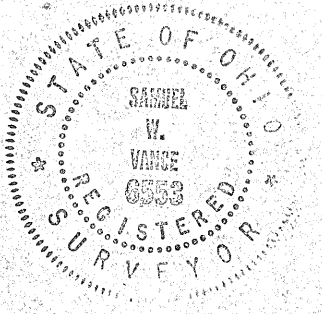

I HEREBY CERTIFY THAT THE FOREGOING DRAWING WAS
 PREPARED FROM AN ACTUAL SURVEY OF THE PREMISES.

Samuel W. Vance
 SAMUEL W. VANCE REGISTERED SURVEYOR No. 6553

PREPARED BY
 VANCE SURVEYING
 28 CLINTON ROAD
 MT. VERNON, OHIO 43050