

- LEGEND**
- M. MEASURED
 - D. DEED
 - IRON PIN FOUND
 - P.K. NAIL FOUND
 - RAILROAD SPIKE SET
 - IRON PIN SET, 5/8" DIA. ROD WITH PLASTIC CAP STAMPED "S.J.L.I.N.C."

Distances shown hereon are expressed in feet and decimal parts thereof, bearings are to an assumed meridian and are used to express angles only.

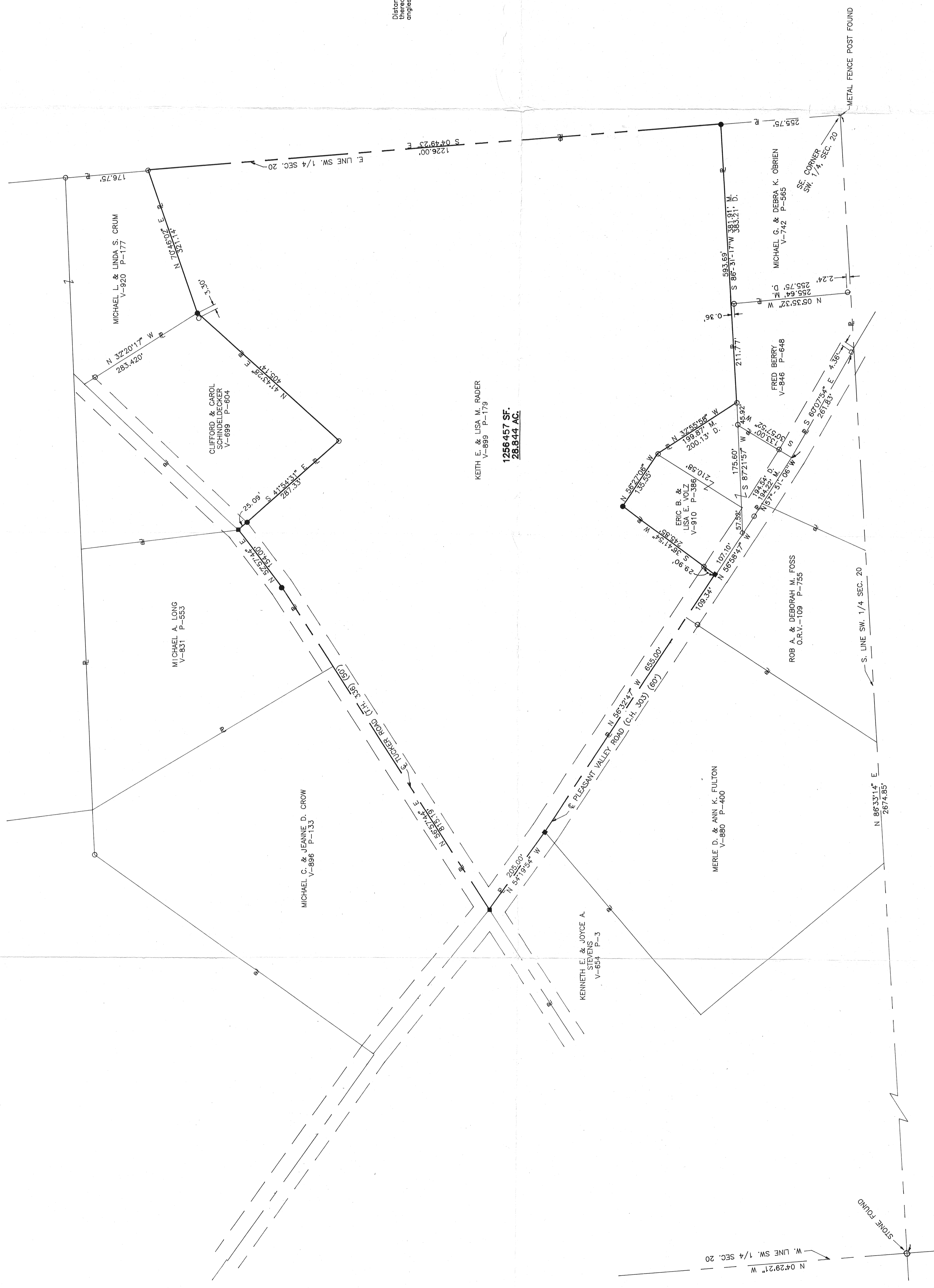

KEITH E. & LISA M. RADER
V-899 P-179
1256457 SF.
28.844 AC.

PART OF THE SW. 1/4 OF SEC. 20,
T-22, R-17, MONROE TWP.,
RICHLAND CO., OHIO

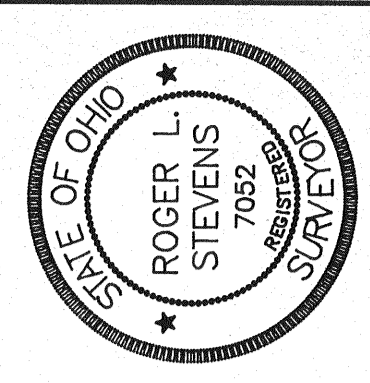

Roger L. Stevens
Roger L. Stevens P.S. #7052

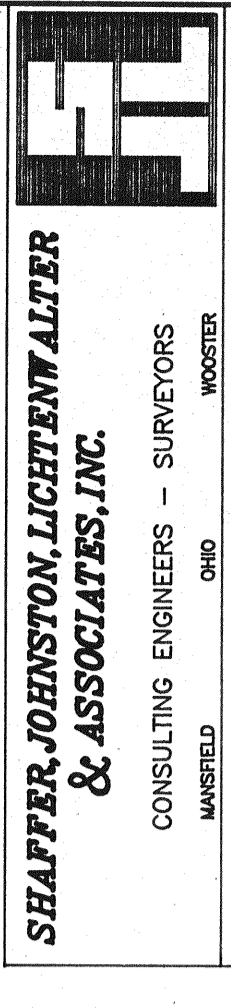

SURVEY FOR
KEITH E. & LISA M.
RADER

DRAWN R.L.S.	CHECKED T.L.S.	SCALE 1" = 100'	DATE 5-11-92
JOB NO SM-1802	SHEET 1	OF 1	