

PLAT OF SURVEY

FOR

TIMOTHY KINSTLE

LOCATED IN THE SOUTHWEST QUARTER OF SECTION 10, TOWNSHIP 72, RANGE 18, FRANKLIN TOWNSHIP, RICHLAND COUNTY, OHIO, SEPT. 30, 1973

R. 4 L. LEASING
O.R.V. 61 P. 620

N 88° 26' 52" E 2301.18'

M. LOX
V. 918 P. 657

R. 4 J. PORTER
O.R.V. 76 P. 342

N 01° 38' 46" W 409.94'
S 87° 35' 14" W 817.77'

N 92° 24' 46" W 176.91'
S 87° 35' 14" W 334.00'

L. 1 C. GROSS
V. 502 P. 493

S 55° 07' 46" W 755.00'

46.5917 Ac.

M. 4 M. KINSTLE
V. 340 P. 230

- - IRON PIN SET & CAPPED "BLUNK #6320"
 - - IRON PIN FOULDS
 - △ - P.K. NAIL SET
 - - FENCE POST FOUND
- BASIS OF BEARINGS: SURVEY BY
R. G. LENCZOWSKI 3-1-85

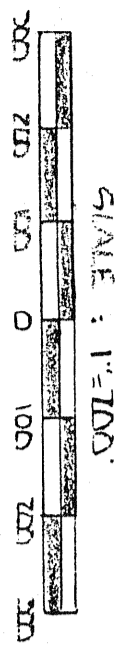

133
LARRY G. BLUNK #6320



NEW SPLIT
TAX MAP APPROVED
12-21-93
INITIAL DATE

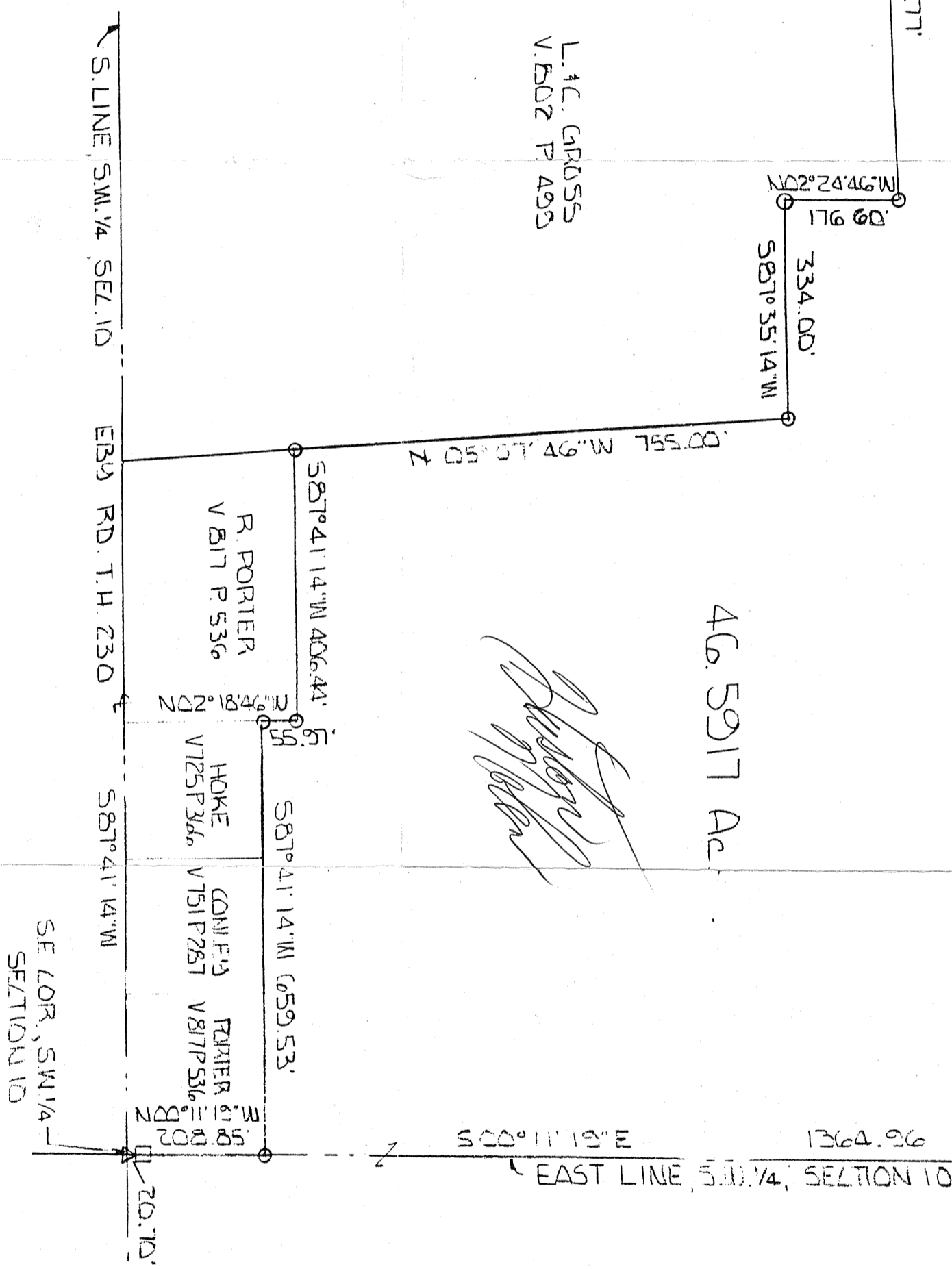

Timothy Kinstle