

SCALE	DATE
DRAWN BY	APPROVED BY
REVISED	DRAWING NUMBER
MADE IN U.S.A.	

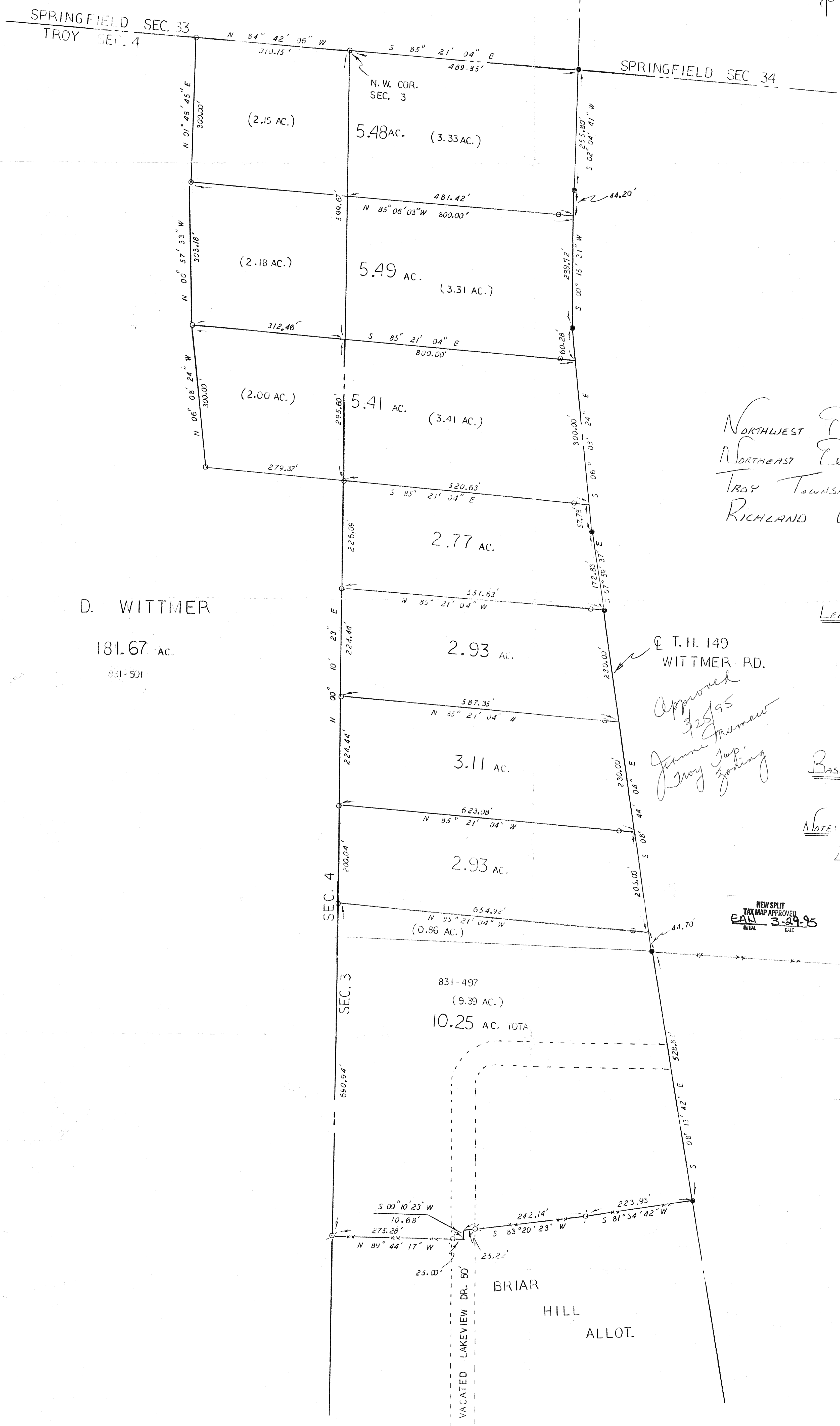
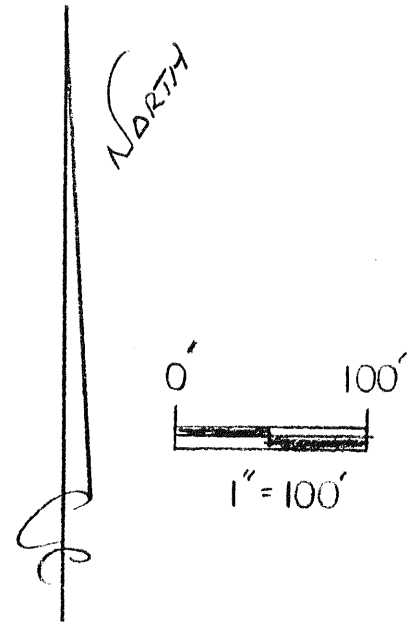

D. WITTMER

181.67 AC.  
831-501

NORTHWEST QUARTER SECTION 3  
 NORTHEAST QUARTER SECTION 4  
 TROY TOWNSHIP T-20 R-19  
 RICHLAND COUNTY, OHIO

LEGEND:

- - 5/8" REBAR W/ CAP STAMPED "PS 7016" SET
- - RAILROAD SPIKE SET
- ⊙ - EXISTING IRON PIPE

BASIS OF BEARINGS: ASSUMED

NOTE: ALL REFERENCE MONUMENTS ARE SET 30.00 FEET ALONG LOT LINES OFF CENTERLINE OF T.H. 149

E.T.H. 149  
WITTMER RD.

Approved  
3/25/95  
Joanne Shuman  
Joy Zup  
Zoning

NEW SPLIT  
TAX MAP APPROVED  
EAW 3-24-95  
INITIAL DATE



*[Signature]*  
STEVEN H. RIEDEL

OHIO SURVEYOR 7016  
DECEMBER 10, 1993  
RENEWED: JAN 03, 1994  
MAY 02, 1994  
MARCH 06, 1995

BRIAR  
HILL  
ALLOT.