

SURVEY FOR  
REAL EQUITY INVESTMENTS, INC.

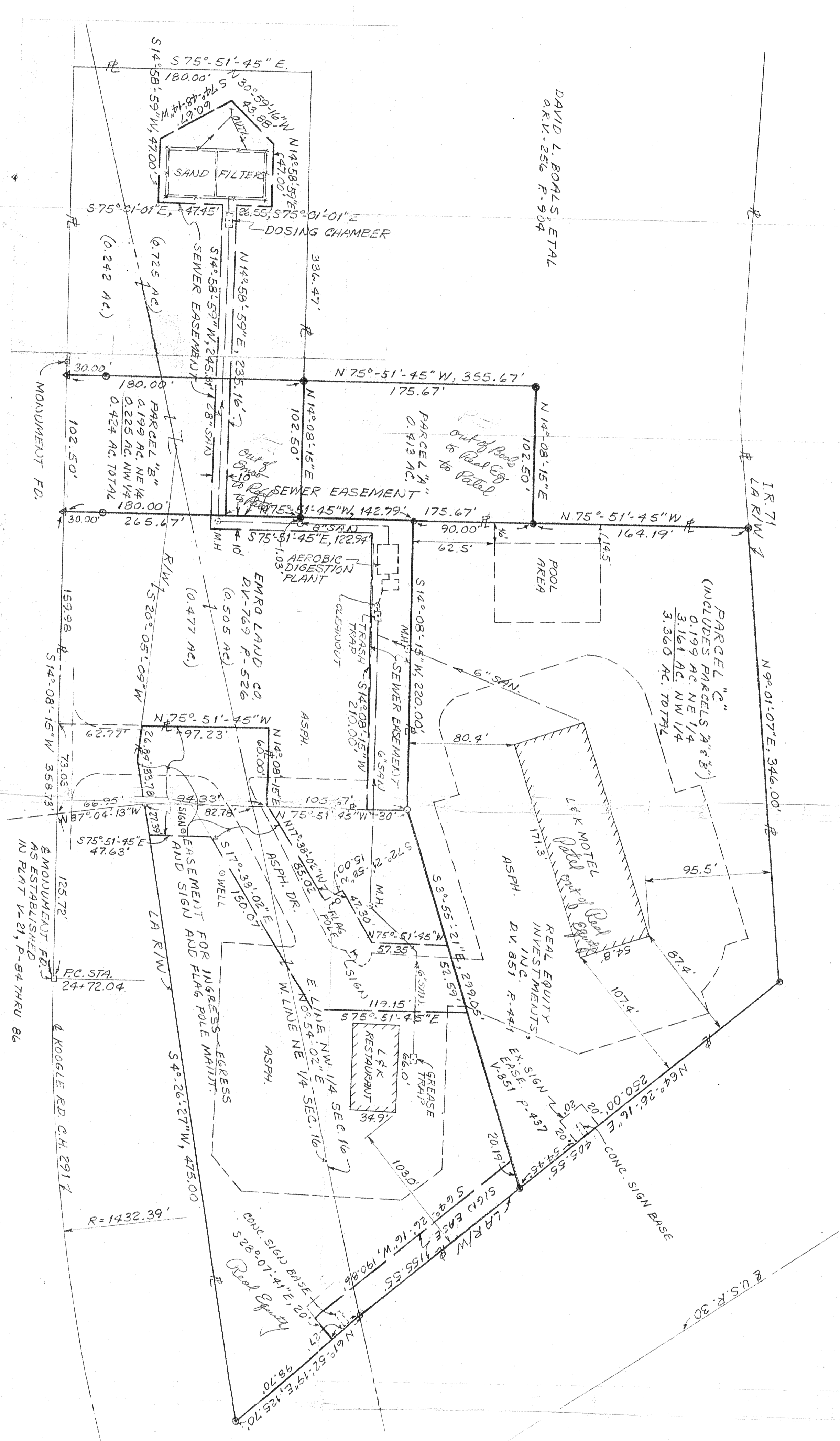

LEGEND  
 O - IRON PIN FOUND  
 O - IRON PIN SET - 5/8" DIA.  
 STRIPPED WITH PLASTIC CAP  
 A - F.K. NAIL SET

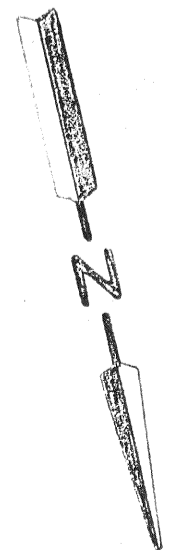
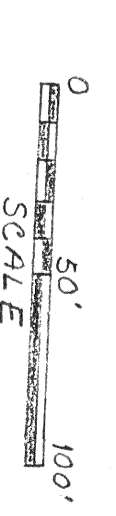

PART OF THE NE 1/4 &  
 NW 1/4 OF SEC. 16,  
 T-23, R-17, MERIDIAN  
 TWP., RICHLAND CO., OHIO.

POINTS OF BEGINNINGS - E OF KOOSLE RD.  
 AS ESTABLISHED IN PLAT 191, 211, P. 94.

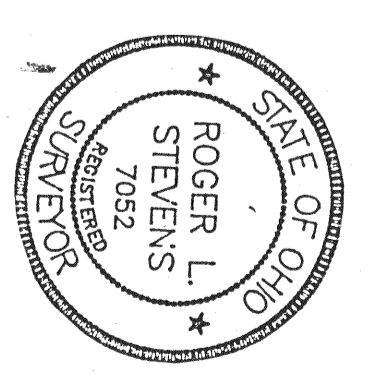

*Roger L. Stevens*  
 ROGER L. STEVENS  
 REGISTERED SURVEYOR # 7052

REV. 1-26-94  
 REV. 1-21-94  
 DATE 1-20-94

SHAFFER JOHNSTON LICHTENWALTER  
 ASSOCIATES, INC.  
 CONSULTING ENGINEERS - SURVEYORS  
 MANASSAS OHIO WOOSTER

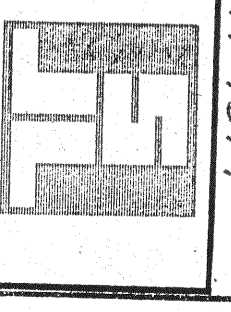

NEW SPLIT  
 TAX MAP APPROVED  
 INITIAL L-216-94  
 DATE

NEW SURVEY  
 OF EXISTING PARCEL  
 TAX MAP APPROVED  
 INITIAL L-216-94  
 DATE

SM-1614